FRANKLIN HIGH SCHOOL LIBRARY
T 30458

The Oskey

TOWN OF FRANKLIN, MASSACHUSETTS
INCORPORATED
MARCH 2, 1778
INDUSTRY NEED NOT WISH

1942

Mary Dionne

The American's Creed

"Breathes there a man with soul so dead, who never to himself hath said, this is my own, my native land."

— SCOTT

I believe in the United States of America, as a government of the people, by the people, for the people; whose just powers are derived from the consent of the governed; a democracy in a republic; a sovereign nation of many sovereign states; a perfect union, one and inseparable; established upon those principles of freedom, equality, justice and humanity for which American patriots sacrificed their lives and fortunes.

I therefore believe it is my duty to my country to love it, to support its constitution, to obey its laws, to respect its flag, and to defend it against all enemies.

THE OSKEY

1942

Published by

THE SENIOR CLASS

· OF ·

FRANKLIN HIGH SCHOOL

FRANKLIN, MASSACHUSETTS

SENIORS AS JUNIORS

CLASS OFFICERS

President — Henry Bartelloni

Vice-President — Russell Johnston

Secretary — Mary Varjian

Treasurer — Agnes McDonald

Faculty Adviser — Mr. DePasqua

FRANKLIN HIGH SCHOOL

Joseph DePasqua
AMHERST, A.B.

Dedicated

. . to . .

Joseph DePasqua

A friend, a teacher, and adviser are titles to some, but when bestowed upon Mr. DePasqua their full meaning is definite.

All of our successes in any way were due to the excellent guidance of our firm friend and adviser, Mr. DePasqua.

To you, the Oskey Yearbook of 1942 is dedicated. Never will we, your students forget your untiring work and interest. We sincerely wish for you a happy future.

Arthur W. Hale
AMHERST, A.B.
HARVARD, ED.M.
Superintendent of Schools

James J. Doherty
HARVARD, A.B.
Principal of High School

OSKEY STAFF

Editor-in-Chief
NORMA YANKEE

Business Manager
VERA MARTELLO

Literary Editor
VIOLET APALAKIAN

Editorial Committee
AGNES MCDONALD, Chairman
Claire Landry
Myrna Sewell
Jean Lyons
Margaret Rogan
Shirley Rollins

Art Chairman
JOHN HONCHARUK

Social Chairman
CAROLYN COOK

Advertising Committee
JEAN FEELEY, Chairman
Helen Molloy
John Reilly
Ann Stewart

Girls' Sports
DORA PIZZI

Boys' Sports
RUSSELL JOHNSTON — RAY MERCER

Faculty Adviser
MR. DEPASQUA

Literary Advisers
MISS WIGGIN
MISS HOLMES

FACULTY

Put on the harness of the moral fight
And, with the blessing of your heavenly
Father,
Maintain the Right!

—WHITTIER

JAMES J. DOHERTY

PRINCIPAL

Mathematics

"A good friend, a good teacher, and a good principal —" these titles are bestowed by us upon Mr. Doherty.

Mr. Doherty's idea for collecting newspapers to buy defense bonds has received attention from numerous other schools, many of which have followed suit.

His guidance has been appreciated by all, and we leave F. H. S. with the knowledge that we can return at will for further guidance.

CHARLES F. FRAZER

SUB-MASTER

Chemistry, Physics

"Doc," as he is popularly called by many of the students, is loved by one and all. He regales his classes with jokes and funny stories and as for his fine work in putting on our assemblies these many years it cannot be excelled. "Doc" has devoted much time and energy to our "Oskey" show for which we certainly thank him. Without his guidance our "Oskeys" would not be such great successes.

ALICE WIGGIN

English

Having been teaching school for many years, Miss Wiggin is one of our most understanding teachers. She is always willing to help any one that she possibly can.

Being well versed in Philosophy Miss Wiggin is able to quote many helpful proverbs.

To you, Miss Wiggin, we extend our sincere thanks and appreciation for your guidance.

PRISCILLA BULLUKIAN

Shorthand, Typing, Office Practice, Spanish

Miss Bullukian introduced Spanish this year. It has been very successful. Franklin High is certainly fortunate to have such a fine Commercial teacher. She has sent many efficient secretaries into the business world.

Her soft voice and endless patience endear her to all. From the secretarial girls especially, "Thanks for everything." Her new pupils will certainly enjoy her classes.

JOHN RODGERS

Mechanical Drawing, Manual Training

The boys and girls of the graduating class who have been lucky enough to have Mr. Rodgers as their homeroom teacher for two years sing nothing but praise for his manner and cheerful personality.

They extend their thanks for his kindness and understanding and hope he'll remember his " quiet " homeroom class.

GEORGE H. COLBERT

Athletics, United States History, Civics

"Coach" has an unusual combination of intelligence, humor, and athletic ability besides many other virtues. He makes his classes very interesting and most enjoyable. The U. S. History classes will verify this.

Besides putting his boys in condition for football and baseball, he is also aiding Uncle Sam by preparing them for our line of national defense.

JOSEPH DePASQUA

Italian, Commercial Law, Geography

Introducing our popular teacher and adviser, Mr. DePasqua.

Mr. DePasqua has been active in civilian defense and has had an A. R. P. class formed in school to help us all in case of trouble.

The room 210 has always proven popular and crowds of students can always be found surrounding Mr. DePasqua.

The class of "42" wishes to extend the hope that Amherst will receive "Junior" as it did the "Senior."

MARION HOLMES

English

Miss Holmes can always be found after school, surrounded by English students. She realizes the full importance of this subject to all. Her patience and calmness will always be remembered.

She is one of the favorite teachers because of her sweet disposition and interest in us all. Her cheery smile will encourage us forever. Many thanks from all.

ROBERT HANCOCK

History, Business Practice, Civics

Mr. Hancock is the proud father of a son. We hope his son will turn out as well as he did. He is very well liked because of his enthusiasm in his students and subjects and his fine humor. He will always be remembered for his good disposition and willingness to help his students.

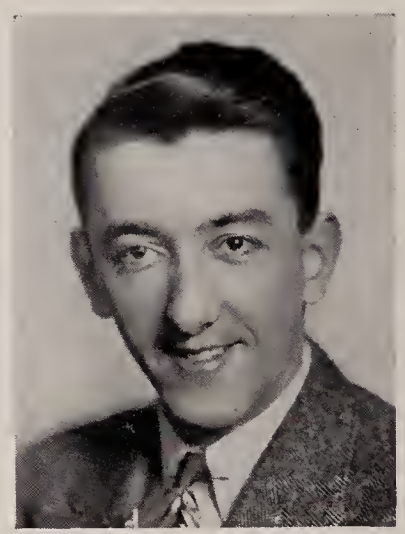

HENRI BEANE

English, Economics, Problems of Democracy

Mr. Beane is the most popular member of the faculty. It is little wonder that he is so popular, for he is the coach that gave us such an excellent basketball team this year and spurred the boys on to many victories.

His English classes are most interesting as are his other classes also.

GORDON H. FITZPATRICK

Mathematics

Here is a teacher whom the Freshmen class could not do without. Under his experienced tutelage the problems of Algebra are easier to solve. "His patience is his virtue," so many upperclassmen say.

To see him after class without a group of beginners in "math" would certainly be out of the ordinary.

"A" does more work than "B" but "C" does more work than "B." Who does the most work? (Ask Mr. Fitzpatrick).

J. MURRAY STEVENS

Science, Biology, Band, Orchestra

Mr. Stevens, the talented director of our school orchestra and band, has made our school assemblies and activities very enjoyable with his fine arrangements.

His classes in science and biology are very popular as attributed to the fact that many pupils may be found in his homeroom after school.

DOROTHY LINDBLAD

Home Economics

Miss Lindblad entered high school with us so we both tried to make each other feel at home. Her brilliant ideas and charming manner are appreciated by all.

She is very capable in her work concerning the cafeteria and has made the girls' tasks easier with her smile and sweet voice.

HOWARD ABBOTT

French, Mathematics

One of the most popular members of the faculty is Mr. Abbott. He is the coach of our second team in basketball which under his firm but quiet direction succeeded in ending the season victoriously with 18 wins to just one loss.

His classes in General Math are interesting especially to Freshman pupils, and his French classes are instructive and enjoyable.

PALMA DeBAGGIS

English, Latin

One of the prettiest and most efficient members of the faculty is Miss DeBaggis. She has made her Latin and English classes most interesting and enjoyable to all.

Her fine cooperative spirit and her willingness to help have made her most popular with the students.

Her interest in our social affairs is confirmed by her presence at them all.

EDITH Z. ROSE

Business Practice, Typing, Bookkeeping

Miss Rose is one of our most cheerful teachers. She came to us in our Junior year, but we got acquainted with her in a short time. She is always willing to lend a helping hand. Perhaps it isn't widely known that she plays the piano. I'm sure we'd enjoy hearing her.

ALICE BEANE

Girls' Athletics, Salesmanship, Ancient History

Whom did we always seek to help us put over our dances and parties? Of course, Miss Beane. She has always been ready and willing to help her students in school work and social activities. As a matter of fact, many of us can thank her for teaching us how to dance. May you always keep that cheery smile and hello, Miss Beane.

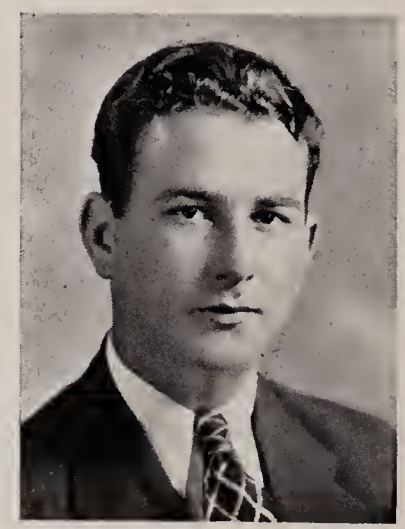

HOWARD LAUNDRY

Boys' Physical Director

Mr. Laundry's boys could hardly wait for his classes as he joined in and became one of them in gymnastics. He is always ready to assist in the exhibitions, and everyone enjoyed his new ideas and presentation of them.

MARIE RILEY

Supervisor of Music

Mrs. Riley is one of the busiest women in town, but for all that she finds time to teach some fine songs to the high school glee club. We have always enjoyed her delightful assemblies, and she has always been willing to prepare them in short order. Her girls in Glee Club will never forget her for her patience and good nature.

IRENE K. WIGHT

Supervisor of Art

The pupils under Mrs. Wight have often expressed what novel ideas she presents. We, the graduating class, are able to echo and confirm this when we think of her unique decorations which helped to make our Junior Prom a success.

Mrs. Wight's art classes have been popular with both boys and girls.

We sincerely thank you, Mrs. Wight. You certainly are a living example of the motto, "Always ready, always there."

MARY DIORIO

Office Secretary

Mrs. Diorio, better known as "Mary," is our superb office secretary. She is always at hand to assist both teachers and students in any way she can.

The office girls have found her ready and willing at any time to help them with any little problem which might arise in the office. The appreciation of the class is extended to Mrs. Diorio.

Acknowledgments

With profound gratitude, we, the members of the Senior Class, wish to show our appreciation for those who so willingly gave up their time to make this, our yearbook, what it is.

We wish to thank all the committees, especially the members of the Editorial Committee — those who volunteered to help write the individual write-ups and those who aided in typing.

No record of appreciation would be complete without thanking Miss Wiggin, Miss Holmes, and Mr. DePasqua who placed us in great debt and no word would be adequate to show our gratefulness for the work they rendered us — Miss Wiggin and Miss Holmes, literary advisers of our yearbook, who corrected all material that went into this book, and Mr. DePasqua, our faculty adviser, who advised us on all problems that arose during our four years at Franklin High.

We also wish to thank all those who, in any way — directly or indirectly — helped to make the publication of this book possible.

SENIORS

Let us then be up and doing,
With a heart for any fate;
Still achieving, still pursuing,
Learn to labor and to wait.

— LONGFELLOW

CLASS OFFICERS

RUSSELL H. JOHNSTON, Jr.

27 Winter Street — Franklin

"RUSS"

"Our basketball player par excellence."

Classmates, meet "Russ" — Vice President of our Junior Class, President of our Senior Class, most helpful Senior boy, most typical high school boy, and football and basketball star.

"Russ" is surely very worthy and deserving of his motto. He was not only the highest scorer of our basketball team, but he also received the honor of being the only boy in our school on the All-Tech Tourney Team. The class join together in giving him three cheers for obtaining that honor.

Being one of the best mixers of our class, "Russ" won himself many friends and acquaintances.

"Russ'" chief ambition is to become a mechanical engineer, and he is also planning to further his education by enrolling at Northeastern University next fall.

May you be as successful in mechanical engineering, "Russ," as you were in serving the office of the Presidency of our class.

Junior Prom Committee 3, Senior Hop Committee 4, Football 3, 4, Basketball 3, 4, Freshman Acquaintance Party 4, Hallowe'en Party Committee 4, Orchestra 1, 2, 3, 4, Band 1, 2, 3, 4, Etiquette Club 2, Oskey (Production) 1, 2, 3, 4, Military Training 3, 4, (Captain), Vice President 3, President 4, Year Book 4.

HENRY JOHN BARTELLONI

140 Peck Street — Franklin

"BART"

"You've gotta be a football hero."

One of the first 12-letter men to graduate from this school, the only person in our class to have had the honor of being a class officer every year since our organization, voted the most popular boy, best boy athlete, and best all-round boy by popular vote — that's "Bart."

He not only had time to spend on his many social and athletic activities, but he was also an average student in all of his classes.

"Bart" is planning to matriculate at Boston College next fall. May we see him rise to the fame that Charlie O'Rourke and many other football heroes have attained.

Marshal 1, 2, Junior Prom Committee 3, Senior Hop Committee 4, Football 1, 2, 3, 4, Basketball 1, 2, 3, 4, Freshman Acquaintance Party 1, 4, Hallowe'en Party Committee 3, 4, Baseball 1, 2, 3, 4, Etiquette Club 2, Military Training 3, 4, Treasurer 2, President 3, Vice President 4.

MARY NINA VARJIAN

511 Union Street — Franklin

"MAY"

"Match me with a good dancer."

Everyone is envious of Mary due to her ability to dance exceedingly well. (Why shouldn't we be?).

Mary is a sports enthusiast, and she shows it by attending the school's various athletic contests. Whenever you hear anyone yelling at any of our games, you will know that it is Mary as she is a very loyal rooter. (Mary, may you also continue to be so after you leave school).

Mary is one of the fortunate students of our Secretarial Group who obtained a part-time position before graduation; therefore, she is planning to continue working.

Although you don't need our wishing you any success, Mary, we are going to wish you some just the same.

Junior Prom Committee 3, Blue and White (Alumni) 4, Freshman Acquaintance Party 4, Commercial Club 4, Etiquette Club 2, Secretary 3, 4.

AGNES ARLENE McDONALD

17 Church Street — Franklin

"MICKEY"

"She that was fair and never proud,
Had tongue at will and yet was never loud."

Here she is! "Mickey" our most typical and best all-round girl. Yes, she is also one of our most studious classmates (she gets good results to show for it, too).

"Mickey" is one of the few members of our class who has that very, very rare combination of beauty and intelligence. She also possesses the ability to talk rapidly, but not loudly. Although she does very little talking in class, she makes up for it outside.

As for her future education, "Mickey" may attend Framingham Teachers' College. Who knows? She may be teaching our children some day!

Junior Prom Committee 3, Senior Hop Committee 4, Blue and White 3, Basketball 1, 3, Freshman Acquaintance Party 4, Glee Club 1, 2, Hallowe'en Party Committee 1, 3, 4, Etiquette Club 2, Oskey (Production) 2, 3, 4, Treasurer 3, 4, Year Book (Editorial Chairman) 4, 4th Essay.

VIOLET APALAKIAN

429 Union Street — Franklin

"APPIE"

"Mirth with thee I choose to live"

Here is a girl who needs no introduction. Everyone knows "Appie." She is always in demand by teachers and students alike.

"Appie" has a personality that has brought her many friends. She can usually be found surrounded by a noisy crowd who are listening to her plans for a new prank or joke. (The funny part about this is that "Appie" is usually the last one to catch on to a "new" joke.)

"Appie" is an A-1 pupil and has completed the secretarial course with the greatest success, graduating as valedictorian of the class. Need we say more?

Blue and White (Literary Editor) 4. Freshman Acquaintance Party 4. Hallowe'en Party Committee 1, 4. Commercial Club (Secretary) 4. Etiquette Club 2. Oskey (Production) 3, 4. Cap and Gown Committee 4. Year Book (Literary Editor) 4. A. A. Lieutenant 4. Honors (Valedictorian). Junior Prom 3.

ANGELO M. ARCARO

113 Cottage Street — Franklin

"SMILIE" "ANGIE"

"Happy am I, from care I'm free. Why aren't they all content like me"

"Smilie" is Franklin High School's gift to the fairer sex. He has decidedly earned the title of "Clark Gable" for more reasons than one.

"Smilie" is a boy who is full of pep and cheerfulness. Everyone enjoys his presence in class because he keeps the "ball rolling" with his clever remarks.

Being an able helper of Doc's, "Angie" has enjoyed many tricks and now he boasts that he knows them by heart.

Three cheers to Smilie for a successful future. Keep up with your good cheer, because we all appreciated it.

Marshal 4. Ring Committee 3, 4. Freshman Acquaintance Party 4. Hallowe'en Party Committee 2, 3. Dramatics 1, 3, 4. Orchestra 1. Band 1, 2. Etiquette Club 2. Oskey (Production) 3, 4. Military Training 3, 4.

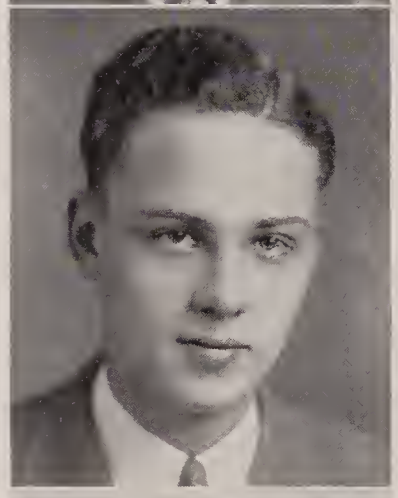

MELVILLE BAKER

Longhill Road — Franklin

"MEL"

"I resolve to study conscientiously"

Now here is a boy who has a way of taking life easy but who succeeds in whatever he undertakes.

"Mel" is a good-looking boy who could easily be pictured in fashion magazine with the latest of men's wear.

"Mel" has talked to many of us on his interest in aviation and if this is to be his chosen field we can rest assured that he will prove to be a credit to us all.

Junior Prom Committee 3. Dramatics 1. Military Training 2.

HAROLD BARNES, Jr.

United States Navy

"BUD" "BUDDY"

"Those who know — do"

"Buddy" is a likable fellow, always "kidding" someone. He has a grand personality with young and old alike. He carries a soft spot in his heart for a certain Junior. "Buddy" is following in the footsteps of his father and has joined the Navy. The Navy will have no trouble with Bud, as he has a good personality and is easy to get acquainted with. We admire you for your patriotism, Bud! Work hard for your Uncle Sam, and we know you'll never regret it!

Military Training 3, 4.

RUTH A. BEAUDETTE

226 West Central Street — Franklin

"RUTHIE"

"Shy at first, but a good sport when known."

One of those deceiving girls, Ruthie is quiet and serious to all outward appearances, but she is really capable of much fun-making. She has the faculty of making all friends and no enemies and retaining them like a diplomat.

Ruthie is another of our athletic supporters. She followed all the games and ably supported both the participants and cheering section.

Ruth's ambitions are unknown, but if she perseveres as she has done while in school, she will be very successful in her chosen vocation.

Good luck, Ruthie, and never let anything overcome your gay and very ambitious spirit.

Junior Prom Committee 3. Freshman Acquaintance Party 4. Etiquette Club 2. Glee Club 1, 3.

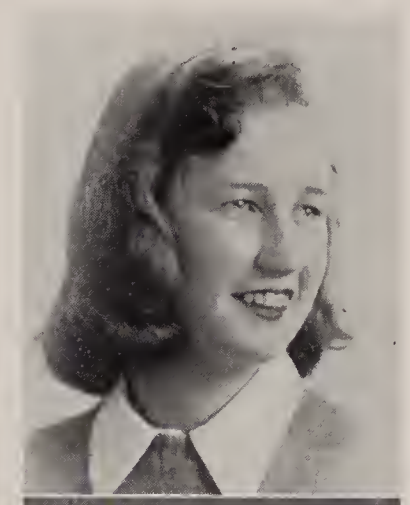

LLOYD E. BLACKWOOD

92 Pleasant Street — Franklin

"TEAK"

"Laugh and the world laughs with you."

We have never heard very much from Lloyd while he has been with us these last four years. (Maybe he is bashful.) Lloyd seemed to be interested in sports, because he attended quite a few of the games during the seasons. He never went out for sports because he has always worked after school.

Lloyd doesn't know what he plans to do in the future. But whatever you do, success to you, Lloyd.

Military Training 3, 4.

DORIS M. BRENNAN

121 Grove Street — Franklin

"DOT"

"A girl with a very pleasing smile
Making our classes worth while."

"Dot" is a pleasant and attractive girl who has many friends. She is quiet, but we do like her company.

She has proven to be a good sport not only in classes but also in athletics.

Dot's friendly manner will be a great help to her in her chosen field. She has the desire to become a nurse and without the slightest doubt she will prove to be a most capable one.

Junior Prom Committee 1. Freshman Acquaintance Party 1. Hallowe'en Party Committee 1. Etiquette Club 2. Home Economics 2.

ELWYN BROGAN

71 Cottage Street — Franklin

"BROC"

"Quiet yet pleasing is he"

Elwyn is one of the Senior boys who does not have very much to say. (He should make more noise. Don't you think so?)

He is very sociable and has a very nice personality, so I have found out by his friends.

Elwyn also enjoys sports very much, but he never went out for the teams for reasons unknown.

He has no definite plans for the future but in whatever he does plan to do, all his classmates wish him the best of luck.

Basketball 3. Oskey 4. Military Training 3, 4.

VIRGINIA S. BRUNELLI

228 Summer Street — Franklin

"GIN" "GINNY"

"A Smile full of sunshine
A Heart full of song."

"Ginny" is a friendly and good natured girl who has a lot of friends. She has been a loyal rooter at all F. H. S. games.

Although "Ginny" is quiet in class, there is a rumor that she can make a lot of noise when she wants to.

A pet peeve of Ginny's is that in English she usually has the honor of being the first girl called upon to give her oral composition. (Do you blame her?)

Keep up your giggles, Ginny, for we know they will lead you to an enjoyable future.

Junior Prom Committee 3. Freshman Acquaintance Party 4. Hallowe'en Party Committee 2, 3. Etiquette Club 2. Oskey 4. Year Book 4. A. A. Lieutenant 4.

JAMES ANTHONY CAPALDO

376 Union Street — Franklin

"JIMMY" "CAPPY"

"Power to start, power to finish"

Jimmy is a very likable fellow. He is very sociable, and has an interesting personality.

Jimmy has combined sports with studies and done wonderfully well in both. He played basketball and football and deserves much credit for his performances in both. He also has been on the honor roll because of his high grades in his studies.

As to his life work, Jimmy has not as yet decided, but in whatever he may plan to do his friends are all wishing him the best of luck.

Junior Prom Committee 3. Football 3, 4. Basketball 3, 4. Freshman Acquaintance Party 2. Hallowe'en Party Committee 2, 3. Baseball 4. Etiquette Club 2. Oskey 3, 4. Military Training 3, 4. A. A. Captain 1, 2, 3. A. A. Lieutenant 4.

SAMUEL L. CATRO

79 West Street — Franklin

"SAM"

"He has won just praise that he deserved."

Sammy is one of our most studious fellow students. He takes life seriously and is one of the few who believes in having his homework done daily. Sammy doesn't seem to care much for the girls, but he did take a certain girl in our class to the Hop last year. Sammy is well-talented in dramatics and has given many successful performances. He plans to go on to college. We wish him loads of luck in whatever he undertakes in the future. He deserves it!

Junior Prom Committee 3. Freshman Acquaintance Party 4. Hallowe'en Party Committee 1, 2, 3, 4. Dramatics 1, 4. Etiquette Club 2. Oskey 3, 4. President 2. A. A. Captain 2. First Essay.

RUTH MARIE COMOLLI

234 Lincoln Street — Franklin

"RUTHIE"

"Dimples in her cheeks, dimples in her chin,
You're always sure of lots of fun when Ruth comes rushing in"

Ruthie has been chosen as the best-dressed senior girl. (She always did look nice didn't she?) Of course, no added remarks need be made about her hair, which, as you probably know, is her own natural wave.

Ruth has more than the usual share of attractiveness and with her personality plus, she will get along.

Ruth has not decided yet whether to be a hair-dresser or an art designer, but we are sure she will be a credit to whichever she chooses.

Junior Prom Committee 3. Blue and White 4. Freshman Acquaintance Party 4. Hallowe'en Party Committee 2, 3. Dramatics 1. Commercial Club 4. Oskey 3, 4.

CAROLYN COOK

664 East Central Street — Franklin

"COOKIE"

"Aye, Every inch a Queen."

"Ask Cookie." She always has an answer to anyone's problems. She certainly has been an answer to Doc's problems at assembly times for one was never quite complete without her. We'll always remember the swell work she put into every Oskey Show especially this year's.

But these are only a few of her attributes. She is a born leader and nothing whatever appalls her.

The title of the best-looking girl in the class has become hers. Cookie's bright smile and cheery manner will bring her success we know.

Junior Prom Committee 3. Senior Hop Committee 4. Blue and White 4. Freshman Acquaintance Party 4. Hallowe'en Party Committee 4. Dramatics 1, 2, 3, 4. Commercial Club (President) 4. Etiquette Club 2. Oskey (Production) 1, 2, 3, 4 (Chairman). Year Book 4. A. A. Captain 1. Class day gifts.

DOROTHY COOK

391 E. Central Street — Franklin

"DOT" "BLOSSOM"

"A smile full of cheer"

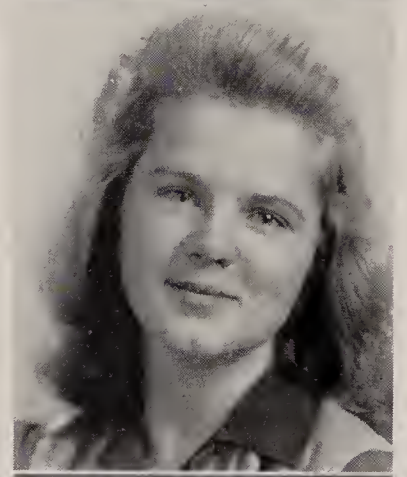

"Dot" is one of the newer members of the class having entered Franklin High from Keene, N. H. at the beginning of our Junior year.

"Dottie" has been a most welcome addition to the class not only for her cheerful, good-natured self but as a good addition to our orchestra.

"Dot" plans to attend Wilfred Academy in Boston after graduation, but as we gazed into our crystal ball we foresaw Dottie changing from a "Cook" to a "Miller."

Orchestra 3, 4. Oskey (Production) 3, 4.

JOSEPH CORNETTA

69 East Central Street — Franklin

"JOE"

"I must have music"

"Joe" has been told by his many friends that he could easily make his fortune by doubling for a famous comedy star. (Three guesses who!)

Joe's ambition is to form an orchestra of his own and play at all F. H. S. dances! Joe has music in him, so we don't doubt that he will become a famous orchestra leader.

Good luck, Joe, and keep up with your music.

Junior Prom Committee 3. Hallowe'en Party Committee 3. Band 1, 2, 3, 4. Oskey 3, 4. Military Training 2, 3, 4.

MARGARET ANNETTE CROSTA

246 Washington Street — Franklin

"MARGIE"

"A little with quiet is the only diet."

A girl who always looks so neat and pretty and whose hair is the envy of her classmates — that is "Margie."

Margie is a shy but pleasant member of our class. She is a devoted player of basketball, and it certainly is a pleasure to watch her play.

"Margie" has plans of attending a hairdressing school, and we feel confident of her success.

Junior Prom Committee 3. Hallowe'en Party Committee 1. Etiquette Club 2. Oskey 4.

EDWARD CHARLES DAILEY

100 Union Street — Franklin

"EDDIE"

"A speedy youth in more ways than one."

Introducing the captain of 42's undefeated basketball team, Eddie Dailey.

"Eddie" has been, until recently, a quiet boy, active in sports but with little interest in girls. At present he has proven himself to be very popular with the fairer sex. In fact, we can't keep track of his heart interests.

How many of us have noticed and commented upon the springy jumps that "Eddie" is able to accomplish for a "high one" on the basketball court?

Just keep your aim for success in the future as you did your aim for the hoop, "Eddie," and you'll be right on top.

Junior Prom Committee 3. Basketball 1, 2, 3, 4. Baseball 2, 3, 4. Etiquette Club 3. Oskey 4. Military Training 3, 4.

CHARLES DANGELO

32 Hutchinson Street — Franklin

"CHARLIE" "COUSIN"

"Fun loving and gay is Charlie all day."

"Charlie" is one of our swell football players. Whenever he played, he went in the game to win. On the field or in school, "Charlie" is one of the best-natured Senior boys. Speaking of boys, "Charlie" was always seen with his cousin (which is quite unusual).

"Charlie" is thinking of becoming an aviation mechanic. If he works at his favorite ambition as he did at school, we can be sure that he will succeed. In order to keep the planes flying, the United States must have "Charlie" as their mechanic. Good luck, Charlie, and "Keep 'em Flying."

Junior Prom Committee 3. Football 4. Oskey 4. Military Training 3, 4.

WILLIAM W. DANGELO

18 Hutchinson Street — Franklin

"WILLIE" "BILL"

"Always a-grinning, always a-winning, always a-feeling fine."

"Willie," like his cousin, is another of our football players and one of our Senior boys who is liked by everyone. Although "Willie" played only one year of football, Coach Colbert and the remainder of the football team will certainly miss his performance on the field.

"Willie" always pals around with "Charlie" and for cousins they get along very well. Both are always having a jolly time just for the enjoyment out of it.

"Willie," like his cousin, also wants to take up aviation mechanics. With his winning personality, he is bound to win success.

Football 4. Oskey 4. Military Training 3, 4.

ELEANOR DeGRAZIO

68 Alpine Place — Franklin

"SHORTY"

"Always gay and full of fun, Shorty's a pal to everyone"

Eleanor is one of our petite seniors, but that doesn't make much difference because as the old saying goes, "Good things come in small packages." (They are not always noiseless, either).

When laughter was about in the room, "Shorty" would be in the midst of it. (I wonder if she laughs all the time.) She does all the time while in school.

As her life work, Shorty would like to take up nursing. With her sweet smile and cherry laughter, Shorty will be the favorite as a nurse. Success to you, Shorty; success is in your way.

Junior Prom Committee 3. Hallowe'en Party Committee 1. Etiquette Club 2. Oskey (Production) 4.

HENRY DeGREGORIO

Alpine Place — Franklin

"BUGSIE" "DeGREG"

"Quiet is of me no friend
Give me noise without end"

"Bugsie" has been voted the "class tease," and no one who knows him wonders why. He is always joking with his fellow classmates and the teachers have been no exception. He is always ready with a quip and often makes himself the butt of his own, and others' jokes. When "Bugsie" really put his mind on his work, he really surprised us with his knowledge.

We don't know "Bugsie's" ambition, but if joking is one of them, he'll probably be a future Fred Allen or Jack Benny.

Win your way through life as you did in school with a joke or a smile.

Hallowe'en Party Committee 1, 2, 3. Dramatics 1, 3, 4. Orchestra 1, 2, 3, Etiquette Club 2, Oskey (Production) 3, 4. Military Training 3, 4. Manager of Sports 2, 3.

ELEANOR PAULINE D'ORAZIO

87 Alpine Place — Franklin

"HAPPY"

"Little, but, oh my!"

This girl has been rightfully nicknamed "Happy" for she is always smiling and good-natured.

Eleanor has lovely dark hair and eyes and has many friends who enjoy her pleasant company.

"Happy" is a good student and does her work faithfully and well.

Eleanor's plans for the future are uncertain. We are sure though, that she would make an excellent dressmaker because of her fine work in sewing classes.

Junior Prom Committee 3, Etiquette Club 2. Oskey (Production) 2, 4.

HELEN JEAN EASTMAN

56 Dean Avenue — Franklin

"DI" "HONEY"

"She is pretty to walk with and witty to talk with."

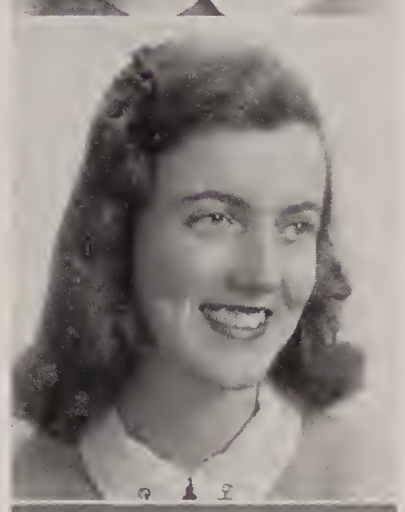

"Di" is one of the quieter members of our class. Every once in a while, though, you can hear a giggle and sure enough it is Helen.

Helen is usually followed by an extremely long "shadow," but this seldom disturbed her good nature.

"Di" has been studying typewriting very diligently so that she may be able to secure a position as stenographer or secretary.

If "Di" struggles as much to earn her position as she has struggled to win the badminton tournaments, she won't be a failure.

"Di" can always entertain her friends by playing the piano for them.

Good luck, Helen, and may you always have high ideals.

Junior Prom Committee 3. Glee Club 1, 2, 4. Hallowe'en Party Committee 2. Dramatics 1.

JEAN FEELEY

40 East Central Street — Franklin

"IRISH" "JEANIE"

"Wise and witty, pleasing and pretty"

Jean is the typical high school girl supplying jokes for most of her pals, especially Virginia, Ruthie, Vera, and Carolyn. Jean has been chosen as the wittiest girl so that might have something to do with it. (Or may be it's inherited from a certain sister.)

Jean always attended various school activities which the school sponsored. (Mostly basketball games though. What was the attraction, Jean?)

She is planning to be a nurse as far as she knows, and we can all be sure that with her witty humor and pleasing personality she will succeed.

Junior Prom Committee 3. Freshman Acquaintance Party 4. Hallowe'en Party Committee 2, 3. Glee Club 1, 2, 3, 4. Dramatics 3. Etiquette Club 3. Oskey 2, 3, 4. Year Book (Advertising Chairman) 4. A. A. Lieutenant 4.

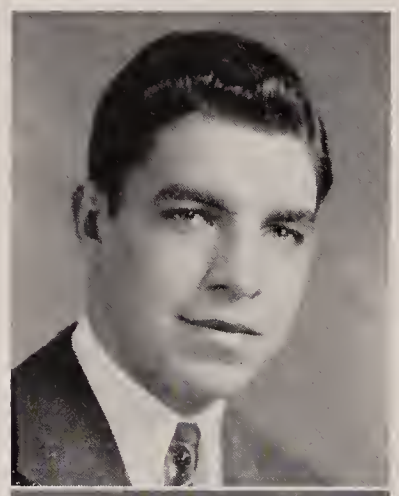

ROBERT FOX

103 Dean Avenue — Franklin

"BOB"

"Eat, drink, and be merry."

"Bob" is a swell kid, but we didn't see enough of him. "Bob" liked to play hookey most of the time — or were you playing hookey, "Bob?" Seriously, Bob is a good student, very quick to learn, and a grand pal. He has done a lot for Military Training in the position of Captain. Whatever you do when you leave F H. S., "Bob," you should be a big success.

Junior Prom Committee 3. Football 2, 3. Dramatics 1. Band 1, 2, 3. Military Training 3, 4.

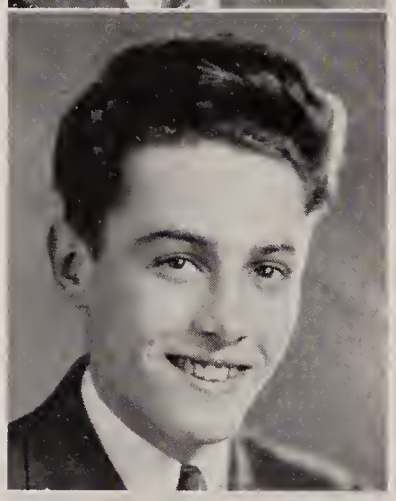

JOHN GENOA

22 Geb Street — Franklin

"JOHNNY"

"The better you know him,
The better you like him."

"Johnny" is a very likeable fellow once you get to know him. He seems quite shy, but we only see him in school (so who knows?) Johnny was chosen as the cutest high school Senior boy. (Don't run, girls.)

"Johnny" was a member of our undefeated basketball team, and we certainly are proud of him. Johnny was always being teased (mostly by girls and a teacher.)

As his career, "Johnny" has decided to be an aviator. With him in the United States Air Corps, I am sure victory is bound to be with us. Loads of luck to you, "Johnny."

Marshal 1. Junior Prom Committee 3. Football 3, 4. Basketball 2, 3, 4. Freshman Acquaintance Party 1. Baseball 4. Etiquette Club 2. Oskey (Production), 4.

CAROLYN GEROMINI

61 King Street — Franklin

"CARRIE"

"A Stitch in time saves nine"

"Carrie" is a pretty little girl who is inclined to be a bit on the shy side. "Carrie" doesn't seem to have much to say, but she is well liked by her schoolmates.

"Carrie" is the domestic type and likes sewing and cooking very much.

Carolyn wants to attend a dressmakers' school in Boston when she graduates. We wish you luck, Carolyn, and hope you succeed in your chosen career.

Junior Prom Committee 3. Etiquette Club 2. Home Economics 1, 2, 4.

LOUIS GRICI

664 Union Street — Franklin

"LOUIE"

"Silence is golden"

"Louie" is one of the very few boys who know how to maintain silence. We never heard very much from him in High School but whenever he was asked to do anything, he would always assist as much as possible.

He never went out for any sports for reasons we do not know. It's too bad, too, because he would certainly have helped us during our football season.

As his career work, "Louis" does not definitely know what to do. Whatever you do, "Louie," success to you.

Military Training 3, 4.

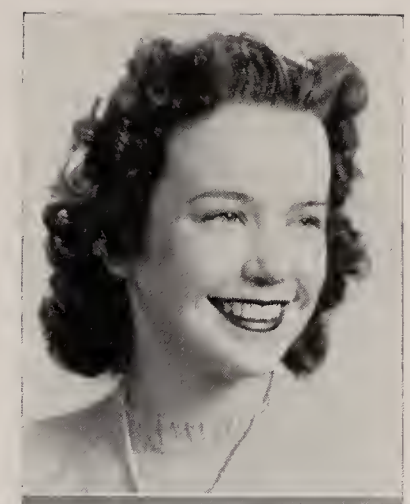

EILEEN RUTH GRINNELL

14 Wachusett Street — Franklin

"I"

"Graceful and useful in all she does"

"I" is one of the girls whom we have taken from another school. She came to Franklin in our Junior year. Because of her sweet manner and grand personality, she quickly made many friends.

Eileen is one of the business girls and plans to make office work her career, although she hasn't decided on the particular type of work. Success wherever you are always, "I."

Commercial Club 4. Blue and White 4.

MILTON GUINARD

27 Alpine Row — Franklin

"MILT"

"Small but Mighty"

Meet Milton who could very easily write a book on the "Gift of Gab." His powerful voice carries through the corridors and certainly makes up for his lack in height. He's always prepared for a good argument with anyone else who (unfortunately) thinks he can put up a good argument, too.

"Milt" is undecided on the future but he has been working after school hours in a local store. Who knows? Someday he might be a member of the Retail Board of Trade. The best wishes of the class are with you always, Milton.

Junior Prom Committee 3. Blue and White 4. Freshman Acquaintance Party 4. Commercial Club 4. Military Training 3, 4.

SHIRLEY GURWITZ

Union Street — Franklin

"SHIRL"

"Thinking is but an idle thought"

Shirley is one of our most-excitable pals. She is disturbed at nothing sometimes and is disturbed at everything other times. Really though, Shirley is a swell friend and the kids will never forget the fun they have had with her in all her classes. Shirley likes to talk a lot and also likes to write a lot. She writes to a certain "Hi" in the army. Great success to you in the future, Shirley.

Junior Prom Committee 3. Hallowe'en Party Committee 4. Orchestra 4. Oskey 1, 2, 3, 4.

VIRGINIA LORRAINE HAWLEY

147 Maple Street — Franklin

"GINNY" "GINGER"

"Care-free, clever, and sporty"

Virginia came to Franklin High from Canton in our Junior year. We are sure Canton missed her not only because she is a brilliant scholar but because of her likable nature.

Virginia has made many new friends of both sexes since she arrived here.

"Ginger" wants to take a nurses' training course or go to college. Although she prefers college, we are sure she will succeed in whatever she undertakes to do.

Glee Club 1. Oskey 4.

MYRON C. HENRY

10 Garfield Street — Franklin

"HERK"

"Good things come in small packages."

With his engaging personality and good-looks, Myron certainly made a hit with all the girls. He has not the quality of shyness as many imagine but rather is he most friendly.

As a member of our swell basketball team, he had an opportunity to show us that he could handle the ball. "Herk" was also a faithful "music-maker" in the band and a loyal rooter at the football games.

"Herk" was the object of envy among many of his friends because of his ability to jump casually on a motorcycle and go for a jaunt.

We know he will continue to speed on to "Success." Good luck, Myron.

Basketball 3, 4. Band 2, 3, 4. Oskey 1, 2. Military Training 3, 4.

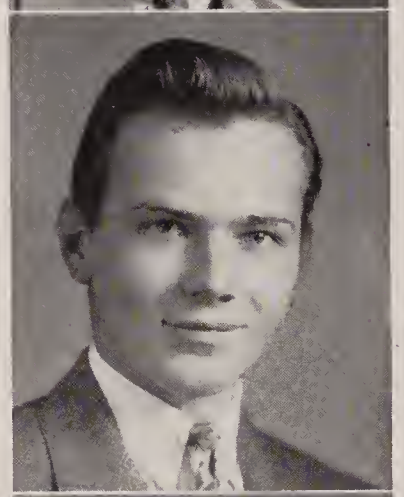

JOHN HONCHARUK

Summer Street — Franklin

"JOHNNY"

"He relished a joke and rejoiced in a pun."

"Johnny" is one of the few boys who never makes a great deal of noise. He could always be counted on to give Mr. Colbert a good argument in history. though.

John's artistic ability far surpasses any we have seen and his "originalities" have provided much pleasure and riotousness among his classmates.

"Johnny" never had much use for girls until his senior year when he changed his opinion about them.

We have no doubt that "Johnny's" future will be as it has been in F. H. S., an actively successful one.

Junior Prom Committee 3. Freshman Acquaintance Party 4. Dramatics 4. Oskey 3, 4. Military Training 3, 4. Year Book 4.

RICHARD EDWARD HOLMES

23 Summer Street — Franklin

"BASIL"

"With carefree ways and manner hearty."

"Basil" is the boy who will take Bill Stern's place, because his love is sports. He knows more about different players than any boy in school.

"Basil," besides being one of our friendliest boys, is also one of the noisiest. He is continually playing pranks and being caught. It is not uncommon to see "Basil" down in the "shop" sandpapering desks. (We wonder why!)

Best of luck, "Basil." We'll see you in the news.

Marshal 1. Hallowe'en Party Committee 1. Military Training 3, 4. A. A. Captain 1.

AUDREY JOHNSON

151 East Central Street — Franklin

"AUD"

"Grand to be merry and wise."

Audrey is a happy-go-lucky girl, always smiling and laughing, never frowning. She spreads a ray of sunshine wherever she is. She is quick-witted, not only outside of class but also in class. Whenever Miss Wiggin had difficulty in getting an answer, she just had to call on "Sammy" or Audrey.

Audrey plans to go to Normal School next fall. Whatever you undertake should be easy for you, Audrey.

Junior Prom Committee 3. Blue and White 1, 4. Freshman Acquaintance Party 4. Hallowe'en Party Committee 2, 3. Dramatics 1, 3. Etiquette Club 2.

RUSSELL LEON JOHNSON

25 Beaver Street — Franklin

"RUSS"

"His faults lie lightly upon him"

Although "Russ" did not participate in sports at High School he could be frequently seen attending the games and playing sand-lot baseball after school.

He is a happy-go-lucky fellow who doesn't let circumstances bother him.

Russell plans to attend a Medical Technician's school and make that work his career. We are sure he will succeed.

Military Training 3.

MARJORIE L. KNIPE

South Street — Franklin

"MARG"

"Let the rest of the world go by."

Majorie is seldom heard around school. In fact you would scarcely know she was in the room except for the brightness of her blonde hair.

She is a very deceiving girl, for she is known by her intimate friends to be very likable and friendly.

"Marg" always took a back seat in classes because of her bashfulness, but someday soon she's going to come forward and let the world know she's around.

Home Economics 4.

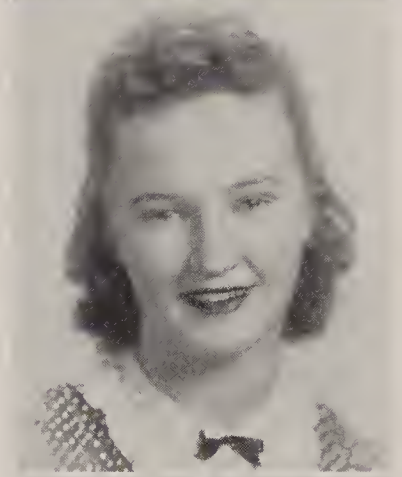

MARY CLAIRE LANDRY

84 Union Street — Franklin

"LANNY"

"Someone gentle, someone fair."

Here is a dainty little miss. Claire is an attractive, yet shy, member of the secretarial group. She is friendly with the girls but has a bashful way with the boys. (Many friends claim she has an interest in Woonsocket, but Claire has never confirmed this rumor.)

Claire is a good student, and you may be sure that you could always find her name on the honor roll.

Success is yours Claire; keep up the good work.

Ring Committee 3. Junior Prom Committee 3. Blue and White 4. Freshman Acquaintance Party 4. Glee Club 1. Hallowe'en Party Committee 1, 3, 4. Dramatics 4. Commercial Club 4. Etiquette Club 2. Oskey 3, 4. Year Book 4. Second Essay.

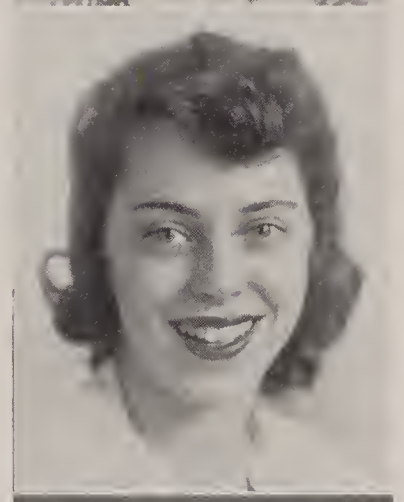

EDGAR LAUNDRY

25 Alpine Place — Franklin

"Books are but one inlet of knowledge"

Edgar and Elwyn are the inseparable pair and can be rightly named "Mutt and Jeff."

Edgar always seems to be good natured and smiling and willing to help out when needed. He has many friends and is well liked because of his good nature.

Edgar's plans for the future are uncertain. He would like to go to work and we wish him success in obtaining a position.

Oskey 4. Military Training 3, 4.

W. GEORGE LANDRY

33 Metcalf Street — Franklin

"SLUGGER"

"Rather solemn, but cheerful, too,
Keeping ever his aims in view."

George is a boy who is a willing helper and has proven himself to be an asset on the staff of the "Blue and White."

George has given many the impression that he is quiet but to his friends who really know him he is not so. George provides a lot of interest for his classmates because he loves to argue his point out with the teacher.

For his career, George is interested in accounting and is making plans to enter a school of this kind.

Best of luck to you, George, in your chosen vocation.

Marshal 1. Junior Prom Committee 3. Blue and White 4. Freshman Acquaintance Party 4. Hallowe'en Party Committee 1, 2, 3. Commercial Club 4. Etiquette Club 2. Oskey 1, 2, 3. Military Training 3, 4. A. A. Captain 1.

JEAN MARIE LYONS

2 Charlotte Street — Franklin

"JEANNIE"

"Always ready — always there
Always willing to do her share."

Here's an Irish colleen with smiling eyes who could always put on a brogue for one of Doc's plays. Even if some certain scripts didn't call for a brogue. Jeannie could always put her talent into a part and help make the play successful.

But Jeannie is very versatile. She is one of the most efficient student secretaries Franklin High has ever turned out. She can hold down her part of the game in athletics and her voice gave the Glee Club a boost for four years.

Such a co-operative and friendly girl can't help but be successful.

Junior Prom Committee 3. Blue and White 4. Basketball 1, 2. Freshman Acquaintance Party 4. Hallowe'en Party Committee 4. Glee Club 1, 2, 3, 4. Dramatics 1, 2, 3, 4. Commercial Club 4. Etiquette Club 2. Oskey 1, 2, 3, 4. Year Book 4. Home Economics 1.

AGNES CHRISTINE MARCO

66 Hutchinson Street — Franklin

"Work a little, play a little."

This is Agnes — always full of pep and ready to do anything that is suggested. She fairly bubbles over with eagerness when it comes to having fun. Her share of wit and humor make her popular with everyone. Perhaps this accounts for the very interesting letters she writes (see the U. S. Army). She has been a great asset to the Blue and White, especially in editing the "Humor" page.

Agnes has been a loyal rooter at all our games and was often a willing worker at the entrance gate. This fun-loving girl will certainly make her way in the world and make the lives of all those she comes in contact with brighter.

Junior Prom Committee 3. Blue and White 4. Freshman Acquaintance Party 4. Hallowe'en Party Committee 1. Commercial Club 4. Etiquette Club 3. Oskey 1, 3, 4. Cap and Gown Committee 4. A. A. Captain 3, 4.

ALICE MARY MARGUERITE

223 Washington Street — Franklin

"Pupils should be seen and not heard."

Alice is another girl who is deceiving in that she is quiet with some but not so with others. Alice has been an enthusiastic basketball player for four years and has proven herself to be a good sport in many ways.

Alice and her friends, Florence and Margaret, are often spoken of as the three musketeers. Throughout their school years they have been constantly together.

A friendship like this proves how easily Alice will get along with future acquaintances.

Basketball 1, 2. Etiquette Club 1.

EILEEN MARONEY

81 Washington Street — Franklin

"I"

"Bright as a ray of sunshine"

If there's ever a nice time to be had, Eileen will be there. Never a dull moment exists when she is around! Her enthusiasm and vitality stimulated the crowds to cheering when she led them.

Eileen has helped to make a success of our many social events, and she has constantly been a willing worker in behalf of the class.

We know she will always be loyal to F. H. S. and continue to bring brightness to all in the outside world.

Junior Prom Committee 3. Senior Hop Committee 4. Blue and White Assoc. Editor 4. Hallowe'en Party Committee 3. Commercial Club 4. Etiquette Club 2. Oskey 1, 2, 3, 4. Vice President 2. Cheer Leader 3, 4. Home Economics 1, 2. Freshman Acquaintance Party 4.

VERA MARTELLO

17 Howard Street — Franklin

"V" "MARTY"

"Always friendly, full of cheer, faces brighten when Vera draws near."

Vera is one of our most popular Senior girls. She always has a sunny smile and a cheery "hello" for all. Vera was chosen as "most sociable girl," and it fits her perfectly.

Vera was one of our charming cheer leaders who did a great deal in bringing about victory for our teams.

Vera is uncertain as to what she will do after graduation. With her very good sense of humor, we are sure Vera will succeed in whatever she plans to do. Good luck to you, Vera.

Junior Prom Committee 2. Freshman Acquaintance Party 4. Glee Club 1, 3, 4. Hallowe'en Party Committee 2. Dramatics 1, 2, 3, 4. Etiquette Club 2. Oskey 2, 3. Year Book Business Manager. Cheer Leader 3, 4. Senior Play Chairman 4.

FLORENCE MELIN

696 West Central Street — Franklin

"FLOSSIE"

"She walks in beauty like the night"

Good-looking, good-natured, and up-to-the-minute on the latest clothes — that's Florence.

Florence is one of our more clever classmates who has been granted the abilities of an artist. Her talent has been in constant demand, and she has been ready and willing to supply it.

As an avid sports follower, Florence has always been there rooting for Franklin High, even when we played Bellingham!

Though she is somewhat hazy about the future, Florence cannot help but achieve her goal with such a personality.

Junior Prom Committee 3. Blue and White 4. Freshman Acquaintance Party 4. Dramatics 3. Commercial Club 4. Etiquette Club 2. Oskey 2.

RAYMOND D. MERCER

223 Union Street — Franklin

"RAY"

"I'm going to dance my way to Heaven"

Meet Ray who certainly went in for sports in a big way in his Senior year. But he certainly made up for all the time he had lost in the athletic world. He became a first-string member of our football varsity squad and won a substitute position on our famous basketball team. One other sport that Ray really excels in is hockey, but he never got an opportunity to prove his ability in behalf of Franklin High.

Nor do his talents stop there, for Ray is as much at home on the dance floor as the field or court. In fact, he has won the title of "Best Boy Dancer." He is also one of the lucky few who are taking a machine course. With such a personality and so many abilities, how can he help but pave his way in this world with success? Good luck, Ray.

Junior Prom Committee 3. Football 4. Basketball 3, 4. Hallowe'en Party Committee 3, 4. Band 1, 2, 3, 4. Oskey 4. Military Training 3, 4. Year Book 4.

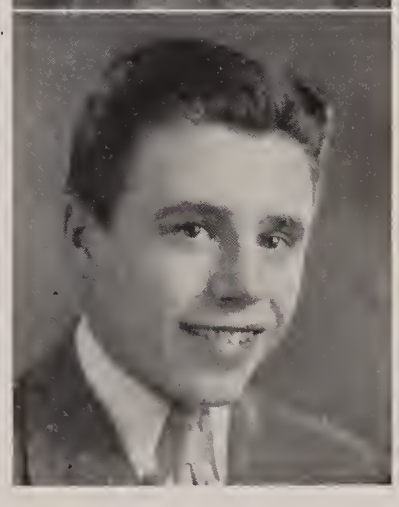

ANTHONY MOLINARO

56 Ruggles Street — Franklin

"TONY" "MOLLY"

"Tall of stature, calm of mind."

Tony is known by everyone with his cheery call of "Hi." He is a pupil who is liked by every teacher on account of his willingness to cooperate.

Tony can always be found at every dance, checking or attending to the tickets. He should be an expert at it now.

To be a machinist is Tony's ambition and according to reports from Mr. Rodgers, Tony will be able to fill an A-1 position.

Junior Prom Committee 3. Freshman Acquaintance Party 2, 3, 4. Hallowe'en Party Committee 1, 2, 3, 4. Military Training 3, 4. Manager of Sports 1, 2.

HELEN JOSEPHINE MOLLOY

113 School Street — Franklin

"SLUGGA" "MAL" "SIS"

"A face with gladness overspread."

"Slugga" is one of our noisier girls. We always knew she was around when we heard loud laughter. "Slugga" always caused a noisy home room, but her good nature made up for any disturbance. She was invariably late for check-up after sixth period class and made herself the butt of her jokes.

"Slugga" wants to be a nurse and lucky is the patient that gets "Happy-go-Lucky" "Slugga."

Don't ever let anything overpower your enthusiasm, "Slugga," and you'll surely succeed in your chosen work.

Junior Prom Committee 3. Freshman Acquaintance Party 1. Glee Club 1, 2, 3. Hallowe'en Party Committee 2. Dramatics 2. Etiquette Club 1. Oskey (Production) 4. Year Book 4.

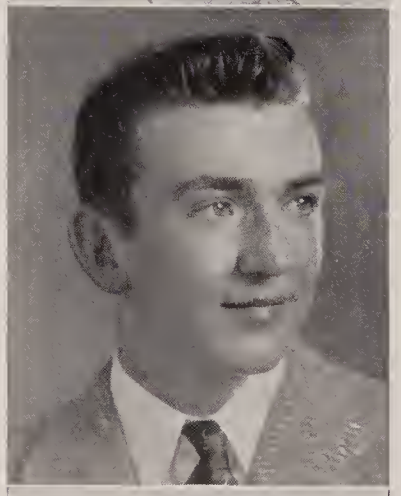

ALBERT MORIN

39 Worsted Street — Franklin

"AL"

"Oh what may man within him hide,
Though angel on the outward side"

"Al" is a nice lad whose favorite pastime is writing notes, especially to a certain "Fluffy." "Al" doesn't believe in the "all work, and no play" saying and perhaps looks a little too much towards the other side of it. But really, "Al" is a lot of fun. Best wishes to you in whatever you undertake, "Al!"

Hallowe'en Party Committee 1. Band 4. Etiquette Club 1. Oskey (Production) 1. Military Training 2. Camera Club 1.

JOSEPHINE M. NADOLNY

Grove Street — Franklin

"JO"

"Good nature and good sense are her companions"

"Jo" is small and quiet, a girl who goes about school with a smile for all. To know "Jo" is a pleasure.

"Jo" lives a distance from school which makes it impossible for her to attend any social gatherings, but she is interested in every school affair and does her bit to bring about its success.

We all wish you luck, "Jo," in whatever you undertake. (Try to make a lot of noise to make up for your quietness at school.)

Home Economics 1, 2, 3, 4.

ESTHER R. NARDI

244 East Central Street — Franklin

"Never on time, but always there."

Esther could never seem to get to school on time and usually arrived there ten or fifteen minutes late. Nevertheless, we enjoyed her presence perhaps even more when we had to wait longer to see her.

Esther is a great bowling enthusiast, and whenever she said that she had not done her homework, we knew she had been bowling again.

One of Esther's headaches was biology. As she plans to become a nurse, she tried her hardest to overcome her difficulties in her problem.

If you try as hard to overcome your problems in the future, Esther, your success is certainly going to be achieved, and you will earn a prominent place among the other nurses of today.

Junior Prom Committee 3. Freshman Acquaintance Party 4. Hallowe'en Party Committee 3. Etiquette Club 2. Oskey 2, 3, 4. Class Secretary 2. Year Book 4.

ROBERT FREDERICK NEUMAN

144 King Street — Franklin

"BOB" "FRITZ"

"His thoughts lie in the clouds."

"Bobby" has been a good student all his high school years. Mathematics has been his favorite subject in school, and his favorite hobby is aeronautics.

He plans to study aeronautics and become a pilot. Bobby is a likeable classmate and a student pleasing to the teachers. He likes to argue although he doesn't always win his arguments.

Bobby is one of the more "serious lads" of our class and should have a very interesting future.

Junior Prom Committee 3. Hallowe'en Party Committee. Etiquette Club 2. Oskey 4. Military Training 3, 4.

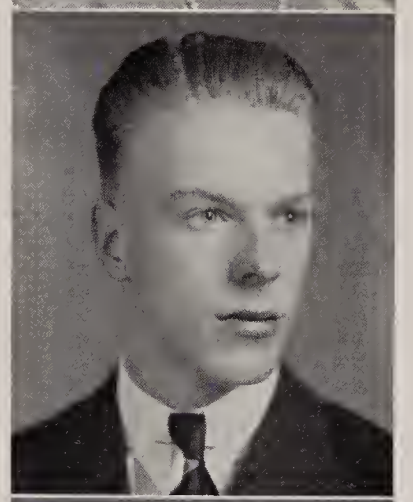

LAWRENCE S. NICHOLSON

315 Lincoln Street — Franklin

"NICK" "LARRY"

"A grin for everyone."

"Nick" is one of our most pleasant boys. You can always find him grinning and enjoying other schoolmates' company.

Never serious but always looking for fun is Nick. Playing pranks is his main delight, and many of us have been his victims.

Ambitious is Nick. He has been working as a clerk in one of our stores all year, and when asked what his plans for the future were, Nick replied,

"I guess I'd like to become the manager."

With his pleasing personality and witty way, Nick will surely reach his goal.

Marshal 1, 2. Oskey 2. Military Training 2.

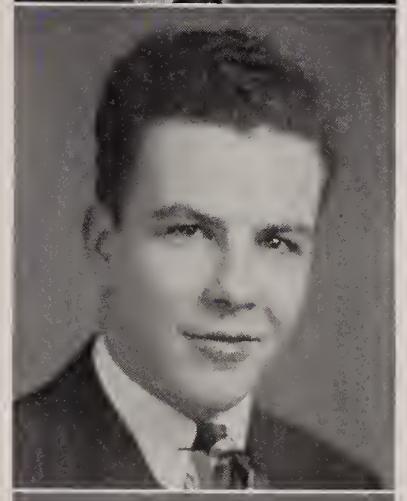

DORA L. PIZZI

48 Arlington Street — Franklin

"DOT" "DO"

"She is given to sports, to gaiety, and much company."

Dora has been voted our best girl athlete and she certainly deserves the title.

She has been a staunch supporter of all activities, enjoying sports and social functions equally. Her classmates showed their approval by electing her their home-room Athletic Association captain.

Dora wants to be a nurse and has high ambitions in this field. We know she will be a great success in her chosen work, and we wish her the best that nursing can bring to anyone.

Junior Prom Committee 3. Basketball 1, 2. Hallowe'en Party Committee 1. Baseball 1, 2. Etiquette Club 2. Oskey 4. Year Book, Girls' Sports editor 4. A. A. Captain 4.

JOHN REILLY

190 East Central Street — Franklin

"JOHNNY"

"Never trouble trouble, 'til trouble troubles you."

"Johnny" has been voted our "best dressed boy," and any one who knows him has never doubted that he would receive this title. John never seems to have many worries about his clothes, but he is always "neat as a pin."

"Johnny" has always been a great airplane enthusiast. When he has some spare time he makes models of the better-known planes. These have often been on display in store windows in town.

We don't know what "Johnny" plans to do in the future, but if it has anything to do with airplanes or naval work, he will surely be a success.

Keep up the good work, "Johnny," and always do your best to "keep 'em flying."

Marshal 1, 2. Military Training 3, 4.

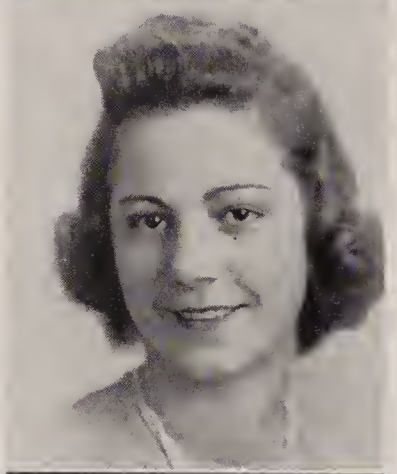

FLORENCE T. RISTAINO

202 Washington Street — Franklin

"FLO"

"It is the quiet worker who succeeds."

Florence is one of our smallest girls, but what she lacks in height she makes up for in her activity in all school affairs.

"Flo" is quiet and shy with some, but after you get to know her she proves to be just as noisy as the rest.

A business career is Florence's choice for the future, and in this field Florence will go a long way with her many pleasing qualities.

Good luck from your classmates, Florence. We hope you will reach your goal.

Blue and White 4. Basketball 1. Commercial Club 4. Etiquette Club 2.

MARGARET LOUISE ROGAN

32 Fisher Street — Franklin

"PEGGY" "MAGIE"

"An abridgment of all that was pleasant in woman."

Peggy is a well-liked girl, and a good student. She and Marion have lost their hearts to the same family. Peggy has been a great help to all during her four years in high school. She is always willing to help others, and never hesitates to help one in any way that she can. Peggy is very understanding, and kind to newcomers. She makes one feel at ease.

Margaret's sense of humor has won her many friends and we know this will help her along in her future plans.

Junior Prom Committee 3. Basketball 1, 2. Freshman Acquaintance Party 1. Glee Club 1, 2. Hallowe'en Party Committee 1, 2, 3, 4. Dramatics 1, 2, 3, 4. Oskey 2. Camera Club 1, 2.

SHIRLEY PHYLLIS ROLLINS

51 Crescent Street — Franklin

"SHIRL"

"Daunted by nothing, ever willing to try."

Here is a bright and cheerful girl with lovely auburn hair and brown eyes.

"Shirl" has a lovely smile and a host of friends. Although she is comparatively new to our school, having entered in the Junior year, she has made friends quickly and is always willing to help out.

Shirley plans to go to college and further her education after graduation. We know she will be successful.

Junior Prom Committee 3. Senior Hop Committee 4. Freshman Acquaintance Party 3, 4. Glee Club 1, 2, 3. Halowe'en Party Committee 4. Dramatics 4. Orchestra 2. Class Officer 1, 2. A. A. Lieutenant 4.

ANTHONY SASTER

55 Gallison Street — Franklin

"TONY"

"Outstanding in sports with flying feet,
To watch Saster is a treat."

Ask "Tony" what his greatest ambition is? I did, and his reply (which didn't seem quite natural) was a "lover." "Tony" seemed to be the quiet type in high school, but we can't judge people by types.

In athletics, "Tony" majored in football and baseball. The Blue and White will certainly miss "Tony" because he always played a swell game of ball.

"Tony" is not certain as to what he will undertake for a career, but in whatever he does plan to do, we wish him all the success in the world.

Marshal 1. Football 2, 3, 4. Baseball 2, 3, 4. Military Training 3.

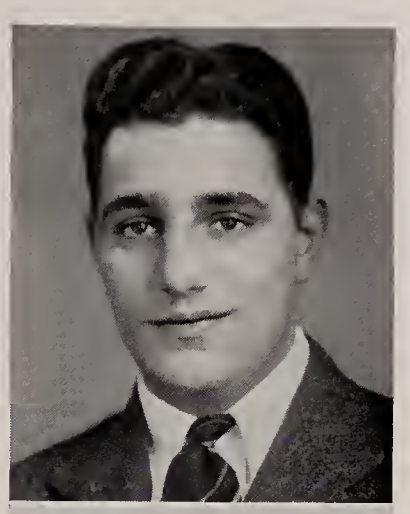

MYRNA CONSTANCE SEWELL

103 Marvin Avenue — Franklin

"SUSIE"

"Oh, fie upon this single life!"

Myrna is a girl with a varied personality. She is at times both serious and silly and always a lot of fun. If you ever see a group of giggling girls, she is more than likely among them, and yet in the classroom she certainly sticks to business.

"Susie" has been a most valuable worker in the production department of the "Blue and White" and has given much of her time to it. Dramatics are "right down her alley" and intra-mural basketball has been a favorite pastime of hers.

"Susie" plans to go on to Dean Academy next year. We all know that she'll certainly make a "hit" with everyone she meets in the future.

Junior Prom Committee (Decoration) 3. Blue and White 4. Freshman Acquaintance Party 4. Glee Club 1, 2. Hallowe'en Party Committee, 1, 4, Dramatics 1. Commercial Club 4. Etiquette Club 2. Oskey (Production), 1, 3, 4. Year Book 4. Honor, 3rd Essay.

ELIZABETH SOCCI

McCarthy Street — Franklin

"Quietly she goes her way"

Elizabeth is so quiet that many of us have missed the pleasure of knowing her. Those that know Elizabeth have enjoyed the many different qualities that she possesses.

Elizabeth is a student any teacher could be proud of. She always has her lessons prepared and just right, too!

When you go out in the world, Elizabeth, we hope you will overcome your tendency to be shy, because we all want you to succeed in your chosen field.

Good luck, Elizabeth.

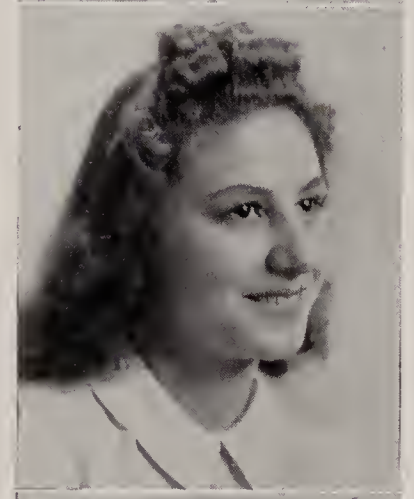

ANN J. STEWART

242 Beaver Street — Franklin

"ANNIE"

"Shy and sweet and always neat,
This combination can't be beat."

The most respected girl of the class of 1942 is Ann. Her shy but sweet smile have won her a host of friends of both sexes.

She is a good student and does her work well having been on the honor roll a good many terms.

Ann plans to go on to business school to further her education, and we are sure she will be a very welcome addition to the business world.

Junior Prom Committee 3. Blue and White 4. Freshman Acquaintance Party 4. Hallowe'en Party Committee 4. Commercial Club 4. Year Book 4.

ROSE MARIE TADDEO

21 Wachusett Street — Franklin

"ROSIE" "TEDDY"

"The days of our youth are the days of our glory"

Rose is always ready to help anyone, and the genuine sincerity with which she does things makes her a delightful person to know.

Rose plans to be a hairdresser and if one judges by the appearance of her own hair, her success is certainly going to be assured.

Make yourself known and work as you did in school, Rose, and you'll succeed. We're sending our best regards and hopes along with you, and with all of these never fear any obstacles.

Hallowe'en Party Committee 3. Etiquette Club 2.

CHARLES JOSEPH TRACY

196 East Central Street — Franklin

"CHUBBY"

"The man who blushes is not quite a brute"

"Chubby" is one of our best athletes. He not only excels in football and baseball, but he has been a very valuable member of the basketball team, contributing many points towards its victories.

"Chubby" used to be a little shy, but recently he has overcome this shyness and has become quite popular with the fairer sex.

Although we do not know "Chubby's" plans for the future, we are sure he will succeed. The best wishes of the class of 1942 go with you, "Chubby."

Marshal 1. Ring Committee 3. Football 3, 4. Basketball 1, 2, 3, 4. Baseball 1, 2, 3, 4. Oskey 4. Military Training 3, 4.

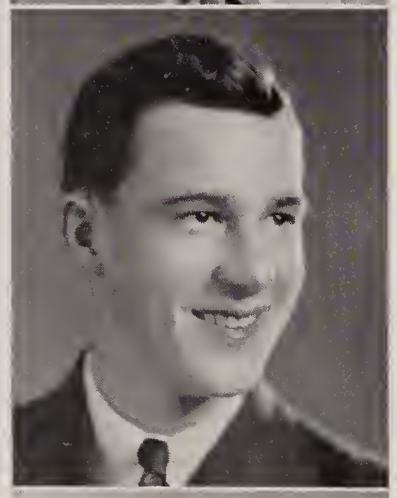

ERNEST JACKSON WILSON

602 Union Street — Franklin

"ERNIE"

"Still water runs deep"

"Ernie" is a studious lad who looks more on the serious side of life. He works hard not only in school, but also outside of school. He is rather quiet, but when you get to know him, you realize he has a very humorous side.

Never paying much attention to the farier sex until this year, "Ernie" has proved to be very popular especially with a certain short Sophomore.

"Ernie's" plans for the future are aimed at Boston University where he will take up business training.

Orchestra. Band. Military Training.

MARIE WILSON

344 Oak Street — Franklin

"RE"

"A nymph of healthiest here"

Everyone knows Marie to be a most friendly classmate even though she seems much more reserved than the other girls. But she has her silly moments, too, for she has often been heard to giggle when she is with her pals. Her thoughtfulness for others and gay spirit have won her a host of friends. We'll all remember her grace to blush whenever she was being teased.

Marie does not believe in doing things half way. Her conscientious work in whatever she undertakes established that idea in everyone's mind.

Certainly Marie cannot help but succeed in the future with such a friendly disposition.

Junior Prom Committee 3. Blue and White 4. Commercial Club 4. Etiquette Club 2. Oskey 2, 3, 4. Home Economics 1, 2.

MARION GERTRUDE WORSMAN

189 School Street — Franklin

"MAE" "RED"

"Sensible people find nothing useless"

Marion is a redhead, but the traditional temper accompanying such coloring is not one of her traits. She has been one of our basketball enthusiasts and always kept up her side of the cheering section. As a result, many of us held our ears for days after.

Although not very quiet at joking, "Mae" always appreciated a good joke even though it was at her own expense.

Marion plans to enter Faulkner Hospital, and we know lucky will be the patient that has "Mae" for a nurse.

The best of luck to you "Mae." If you show as much enthusiasm in your chosen work as you did at athletic games, your success is assured.

Junior Prom Committee 3. Glee Club 1, 2, 3, 4. Hallowe'en Party Committee. Etiquette Club 2. A. A. Captain. A. A. Lieutenant 4.

WALTER SYDNEY WORSTER

97 East Central Street — Franklin

"DUDA"

"A bashful boy but not too shy"

"Duda" up to his senior year was very quiet and reserved, at least that is the way he seemed to us. This year has seen "Duda" come out of his shell and become better known to his classmates (and to a certain Freshman girl).

"Duda" has a mischievous twinkle in his eyes and a ready smile for all. His good nature has won him many friends.

"Duda" has proven himself to be a fine ball player and when we see a ball going his way we have no fear, because "Duda" can be depended upon to stop it.

Best wishes to you " Duda," for a successful future.

Baseball 3, 4. Military Training 3, 4.

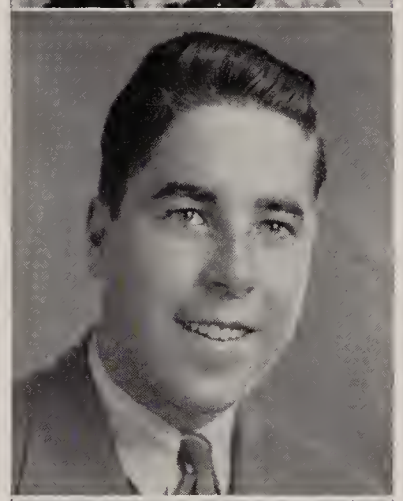

ELEANOR M. WYLLIE

South Street — Franklin

"SCOTTY"

"A smile for each — a friend for all"

Eleanor is a girl with pretty dark curls and eyes. Although quiet, she is one who can be counted upon to support all worthy undertakings.

She is sweet and good-natured and thus has many friends, both boys and girls.

"Scotty" is another of the fine group of girls in the business class who will contribute much to the business world.

Eleanor hopes to be a filing clerk, and we know she will succeed. We wish you the best of luck, "Scotty."

Blue and White 4. Commercial Club 4. Etiquette Club 2.

JAMES HENRY WYLLIE

Miller Street — Franklin

"JIMMY"

"Far from the maddening crowd's ignoble strife"

Jimmy is the traditional "woman hater." He is always very shy if a girl should happen to speak to him, and he has always avoided girls whenever possible.

We don't know what he plans to be, because he was always so quiet in school whenever he noticed anyone around. He seemed to get a great deal of pleasure from just being on the sidelines, watching everyone else do the "noisy" things in life.

When "Jimmy" gets out of school, we're sure he'll "Branch out" and mix in more with people. If he does this, we know he'll get a great deal out of life and win a high place in this great world of today.

Military Training 3, 4.

NORMA E. YANKEE

207 Peck Street — Franklin

"NORM"

"Although this girl is petite
With her it is hard to compete"

"Norm" is one of the most popular girls in the class. She is little as well as sweet, but though small in size she is able to accomplish practically anything she sets out to do.

"Norm" is one of Franklin High's best students and graduated as Salutatorian.

Norma is willing to do anything she can to help, and her sweet personality has won her a host of friends.

"Norm" attended Miss Gillis' business school in Norwood evenings and has a bright future ahead of her.

Junior Prom Committee 3. Blue and White (Editor) 4. Freshman Acquaintance Party 4. Glee Club 1, 2. Hallowe'en Party Committee 4. Dramatics 1, 3. Commercial Club 4. Etiquette Club 2. Year Book (Editor) 4. Salutatorian.

Key to Baby Pictures

1. Marjorie Knipe
2. Shirley Rollins
3. Virginia Hawley
4. Dorothy Cook
5. Ernest Wilson
6. Audrey Johnson
7. Ruth Comolli
8. Lloyd Blackwood
9. Eleanor D'Orazio
10. Robert Neuman
11. Mary Varjian
12. Agnes McDonald
13. Marion Worsman
14. Myron Henry
15. James Wyllie
16. Helen Molloy
17. Henry DeGregorio
18. Ruth Beaudette
19. Florence Ristaino
20. Jean Feeley
21. Carolyn Cook
22. Samuel Catro
23. Norma Yankee
24. John Honcharuk
25. Albert Morin
26. George Landry
27. Doris Brennan
28. Helen Eastman
29. Carolyn Geromini
30. Dora Pizzi
31. Virginia Brunelli
32. Sydney Worster
33. Jean Lyons
34. Agnes Marco
35. Florence Melin
36. John Genoa
37. Shirley Gurwitz
38. Rose Taddeo
39. Richard Holmes
40. Eileen Grinnell
41. Eleanor DeGrazio
42. Margaret Rogan
43. Russell Johnston
44. Charles Tracy
45. Marie Wilson
46. Louis Grici
47. Joseph Cornetta
48. Eleanor Wyllie
49. Alice Marguerite
50. Russell Johnston

1
2
4
5
6
7
3
8
9
10
11
12
13
14
15
16
17
18
19
20
21
22
23
24
25
26
27
28
29
30
31
32
33
34
35

38
40
41
42
36
37
39
43
45
46
47
49
50

CLASS DAY

Days are strange and fleeti things;
The old earth rolls around in space
And wears the grey or sunny days
Like frowns or smiles upon its face.

— R. McCANIN

CLASS OFFICERS

President — Russell Johnston

Secretary — Mary Varjian

Vice President — Henry Bartelloni

Treasurer — Agnes McDonald

CLASS COLORS

Blue and White

CLASS FLOWER

American Beauty

CLASS MOTTO

"Give to the world the best that you have,
And the best will come back to you."

MARSHAL

Walter E. Mitchell, Jr.

COMMENCEMENT DAY HONORS

Valedictorian — Violet Apalakian
Salutatorian — Norma Yankee

1st Essay — *Samuel Catro*
2nd Essay — Claire Landry
3rd Essay — Myrna Sewell
4th Essay — Agnes McDonald

CLASS DAY HONORS

History — Audrey Johnson

Will — Henry DeGregorio

Prophecy — Russell Johnston

Gifts — Carolyn Cook

Oration — Jean Lyons

CLASS HISTORY

IT WAS a memorable day in our young lives when we entered the Franklin High School in September of 1938 holding the unique honor of being Freshmen. The membership of our group was 136 and as the first few days of homework went by, we gradually became accustomed to the rooms, teachers, and contemptuous comments of the upper classmen.

In October we attended the annual Freshmen Acquaintance Party, given in our honor. Although its object was to make the freshmen feel at home and on a level with the upperclassmen, most of us just sat around with mouths open, gazing at the bold few who ventured the art of dancing.

Soon after this event came the Hallowe'en Frolic, at which we enjoyed the plays, games, and refreshments — although we tried to keep out of the way of sarcastic seniors in order not to have anything blight our fun.

When Thanksgiving rolled around we had the chance to show our talents in the Freshmen Thanksgiving Assembly. All who took part did very well under Miss Wiggin's direction and we began to feel ourselves taking root.

The institution of a new method in the Athletic Association proved to be very popular. The dues for membership were just 2¢ weekly, and for this price the members could see all of the home games in football, basketball, and baseball. This method continued until 1940.

In February a Leap Year Dance was held, during which the females had full control and most certainly enjoyed it.

During our first year the French instructor, Miss Lawrence, departed and Mr. Abbott replaced her, becoming a regular member of the staff.

Time went swiftly by, and near the end of May we learned that Miss Littlefield, our Latin teacher, would not be with us next year, for she had married, becoming Mrs. MacGregor.

Thus ended our Freshman year.

When we returned to school in the fall as full-fledged Sophomores, (most of us, anyway!) looking back at our freshman year, we felt that we were really "grown-up." We soon organized and elected the following officers: President — Samuel Catro, Vice-President — Eileen Maroney, Secretary — Esther Nardi, and Treasurer — Henry Bartelloni. Mr. DePasqua was elected as Class Adviser.

This year we were well represented in all activities, sports, orchestra, band, as well as in the Oskey Barndance show which the Senior Class held.

Although a privileged few attended the Junior Prom and Senior Hop, the majority felt that we sophomores were not quite up to attending such elaborate social functions.

At last came the year for which we were waiting. We were now of the Junior group and looking forward to a more responsible position as students and as a class.

Our first duty was to elect officers, which we did. Henry Bartelloni became President, Russell Johnston was Vice-President, Mary Varjian was Secretary, and Agnes McDonald was Treasurer.

After a few weeks of school, we received a change in our regular daily schedule when Mr. Doherty announced that on Tuesdays and Thursdays our periods would alternate, thus breaking up the monotony and making things easier for the teachers and especially the students.

A Ring Committee was elected consisting of Angelo Arcaro, Claire Landry, and Charles Tracy.

The Oskey show was a minstrel this year and a great many Juniors took part, adding to their credit as actors and entertainers.

Miss Keefe resigned this year to be married and Miss Edith Rose replaced her.

The Junior Prom was a gala affair and the gymnasium was decorated in the form of a showboat. Spanish moss, hung from the ceiling, was very effective and the whole creation earned worthy credit to the artistic decorators.

In return for this reception the Senior Class gave a ticket to the Senior Hop at Lake Pearl to each Junior.

Returning to school as dignified Seniors we discovered that we felt not half as "big" as we had when we were Freshmen. Moreover, we realized that this was our last year of high school and we promised to make the most of any opportunities presented to us.

The following officers were elected: President — Russell Johnston, Vice-President — Henry Bartelloni, Secretary — Mary Varjian, Treasurer — Agnes McDonald.

Various committees were elected for the Oskey, Hop, and Yearbook and many other class activities.

During the Christmas vacation, the Senior Class held a dance and many of the alumni attended.

Our annual Oskey show was an Old-Fashioned-Modern Review, and, although there were many unforeseen difficulties, the show ran for two nights with a capacity crowd.

Our membership has dropped to 76 students in the class of 1942 and members of our class and former classes have left school to join the various services of our country. We are very proud of these boys and we know Uncle Sam is also.

As we draw nearer to the close of our high school days, the Senior Class remembers with pleasure the four years spent so happily here at Franklin High School.

We hope we have learned our lessons so well that we, the class of 1942, may be a credit to our Alma Mater.

Audrey Johnson — Historian

CLASS WILL

WE, THE SENIOR CLASS of Franklin High School, in the county of Norfolk, in the Commonwealth of Massachusetts, knowing our end to be near, but being of sound mind and body, do make, publish, and declare this to be our last will and testament, thus revoking all former wills made by us.

FIRST: We desire that our just (and also unjust) debts be forgotten by those to whom we owe them. On account of the increase in demand of buying War Bonds, and also the increase in price of bananas, we are not able to meet our debts in the manner prescribed by law.

SECOND: We give, devise, and bequeath all of our money, bonds, securities, estates, and the remainder of our property, real or imaginary, (chiefly of the second class) in the manner set forth at length in the body of the will.

TO THE TEACHERS:

To Mr. Abbott, five year subscription to Superman Comics.
To Mr. DePasqua, models of all kinds of bombs to help him illustrate his lectures.
To Mr. Frazer, a dozen fountain pens so that he may keep his classes well supplied.
To Mr. Colbert, a poet's license so that he may write how his relatives won the World War.
To Miss Rose, a book on bowling instructions so that she may learn that she is to throw the ball and not let the ball throw her.
To Miss Bullukian, a microphone so that her pupils will not have trouble in hearing her soft voice.
To the rest of the faculty, we bequeath the pleasure of having taught our class.

TO THE JOLLY JUNIORS:

To Marshall Richardson, some Cinnamon Rolls.
To Virginia Clark, a year's subscription of "Hob-by" Magazine.
To George Ellis, a book entitled "Go East, Man, Go East."
To Harriet Parsons, a contract with Carnegie Hall so that she may display her brilliant talent at the piano.
To William Gurwitz, a bigger truck, so that he may bring in more papers for the paper drive.
To the rest of the Juniors the pleasure of being Seniors next year.

TO THE SOPHISTICATED SOPHOMORES:

To Charles Jenest, a suit of clothes, so that he may send back his brothers.

To Leonard Campbell, a check made out to the barber, so that he may keep his hair cut.
To Eleanor Garelick, a book on debating points, so that she may win her debates in the French Class.
To Omer Godin, a record of "Sweet Marie."
To Gertrude Bent, a Milford telephone directory.
To the rest of the Sophomores a book on manners written by Miss DeBaggis.

TO THE FICKLE FRESHMEN:
To Donald Daddario, a timer to help him in playing his drum.
To Ralph Nasuti, a tardy slip made out for every school day.
To Donald Fresn, a new trumpet so that he won't have an excuse for sour notes.
To Barbara Sancomb, a song entitled "Du-Da."
To Ann Martello, a box of growing pills.
To the rest of the Freshmen, because of their childish manners, the privilege of wearing bibs at every meal.

Lastly we hereby appoint Ivanhoe as executor of the last will and testament, hereby revoking all former wills made by us, in witness whereof, we have hereunto subscribed our names this twenty-fourth day of June, in the year One Thousand Nine Hundred and Forty-Two.

Class of 1942
President, Russell Johnston
Vice President, Henry Bartelloni

We whose names are hereunto subscribed, do certify that on the twenty-fourth day of June, One Thousand Nine Hundred and Forty-Two, the testators above named subscribed their names to this instrument in our presence and hearing, declaring the same to be their last will and testament, and requested us and each of us to sign our names thereto, as witnesses to the execution thereof, which we hereby do in the presence of the testators and each on the day of the will.

Witnesses: I-Da-Know
I-yam-exhausted
Issi-Dare
Goldi Locks

Scribe — HENRY DeGREGORIO

CLASS PROPHECY

VIOLET APALAKIAN . . . Secretary in a law firm — She got her experience from helping the teachers in high school.
ANGELO ARCARO . . . Surgeon — Angelo always was quite a cut-up.
MELVILLE BAKER . . . Model for "Esquire" — Mel always was dressed up to be quite the sport.
HENRY BARTELLONI . . . Catcher for New York Yankees — I hope he's making as much of a hit with the fans as he did at Franklin High.
RUTH BEAUDETTE . . . Owner of Public Cleaners — in her high school days Ruth worked there.
LLOYD BLACKWOOD . . . Newspaper Editor — Another "Horatio Alger" plot, from newsboy to editor.
DORIS BRENNAN . . . Ice Cream Parlor — Did she buy it with the money she earned in tips at the Sandwich Shoppe?
ELWYN BROGAN . . . Aviator — Elwyn always did fly around quite a bit.
VIRGINIA BRUNELLI . . . Owner of the Franklin Bellingham Bus Lines — Virginia used to be very interested in Bellingham while in school.
JAMES CAPALDO . . . Halfback for Chicago Bears — Jimmy was pretty good at high school too.
SAMUEL CATRO . . . Chemist for Uncle Sam — There wasn't much of a jump between "Doc" and Uncle Sam.
RUTH COMOLLI . . . Dress Designer — Ruth did some very beautiful work in the decorations of our Junior Prom.
CAROLYN COOK . . . Metropolitan Opera Singer — Carolyn was always called upon to sing in school.
DOROTHY COOK . . . Comedy Singer — Dorothy and her brother sang very funny songs in school presentations.
JOSEPH CORNETTA . . . Garage Owner — Joe started working in a local garage when he was in high school.
MARGARET CROSTA . . . Formula Deriver — Margaret derived a formula for curly hair. Just look at hers.
EDWARD DAILEY . . . Runner — Eddie was always pretty fast.
CHARLES DANGELO . . . Center for a Professional Football Team — Charlie could always be found in the center of everything.
WILLIAM DANGELO . . . Horse Trainer — Willie always went for the mares.
ELEANOR DeGRAZIO . . . Author — She is now writing a book on, "The Advantages of Being of Small Stature."
HENRY DeGREGORIO . . . First violin in symphony orchestra — He was a protege of Jack Benny.
ELEANOR D'ORAZIO . . . Hairbrush Salesgirl — Her beautiful hair must be an asset to her sales.
HELEN EASTMAN . . . Western Singer — She now runs the "Barndance Program," on the radio.
JEAN FEELEY . . . Army Nurse — Jean always did go for a uniform.
ROBERT FOX . . . Poet — Bob wrote a number of poems in school.

JOHN GENOA . . . "Boss" of an Amusement Park — Johnny was always an amusing fellow.

CAROLYN GEROMINI . . . Entertainer in a night club — Carolyn always made quite a hit with the boys.

LOUIS GRICI . . . Farmer — Louis worked very hard as a boy and now has a large farm.

EILEEN GRINNELL . . . President's wife — Eileen's greatest ambition was to be the President's wife.

MILTON GUINARD . . . Manager of Stop & Shop Store in Chicago — As a boy Milton worked at this one here in Franklin.

SHIRLEY GURWITZ . . . Newspaper Gossiper — She started in high school. The first five minutes of French III were devoted to her.

VIRGINIA HAWLEY . . . Orator — Virginia always could recite many poems and speeches.

MYRON HENRY . . . Dare Devil Motorcyclist — When he was in high school, "Herk" owned a motorcycle which he loved to ride.

RICHARD HOLMES . . . Big League Baseball Manager — Dick always knew quite a bit about baseball.

JOHN HONCHARUK . . . Army Air Corp flight instructor — Keep 'em flying, John.

AUDREY JOHNSON . . . Author — Audrey is writing a book on "Child Psychology." She is very well experienced in quieting panicky children.

RUSSELL JOHNSON . . . Owner of a chain of restaurants — Russ got his start in the B and B Diner.

MARJORIE KNIPE . . . Noisemaker manufacturer — In high school Marjorie was one of the noisiest girls.

CLAIRE LANDRY . . . Editorial writer — Claire should write an editorial on "Birthday Promises."

EDGAR LAUNDRY . . . Hair Tonic Advertiser — Edgar uses himself as an illustration. Just look at the shiny hair.

GEORGE LANDRY . . . Manager of Newberry's — George followed in the footsteps of the rest of the family.

JEAN LYONS . . . Actress — Jean was an understudy of Margaret Sullavan.

AGNES MARCO . . . Humorist — Agnes wrote a book on "Witticism," and got ideas from experiences in high school.

ALICE MARGUERITE . . . Advertiser of Woodbury's Hair Shampoo — In school she had very bright and shiny hair.

EILEEN MARONEY . . . Pastry Cook — Eileen was always interested in the Remillard Bakery.

VERA MARTELLO . . . Sports Wear Model — Vera always dressed nicely in high school.

FLORENCE MELIN . . . U. S. O. Hostess — Florence always liked the Navy.

RAY MERCER . . . Hockey player for the Boston Bruins — Ray learned to skate as soon as he could walk.

ANTHONY MOLINARO . . . Machinist — Tony was in the class that used to go to Thomson National Press.

HELEN MOLLOY . . . Nurse — Helen makes a hit with all her men patients.

ALBERT MORIN . . . Love — Lover Columnist — In high school, Albert was known as quite a lover himself.
AGNES McDONALD . . . Nurse — Agnes always had a yen for helping the sick.
JOSEPHINE NADOLNY . . . Peacemaker — Josephine was very quiet and peaceful during high school.
ESTHER NARDI . . . Model — Esther always looked stunning in school.
ROBERT NEUMAN . . . Airplane designer — Ever since Robert was a small boy he loved all kinds of airplanes.
LAWRENCE NICHOLSON . . . Chicken farmer — Lawrence always went for the chickens in a big way.
DORA PIZZI . . . Athletic instructor — Dora could always be seen participating in girls' sports in high school.
JOHN REILLY . . . Expressman — Johnny used to do everything in a speedy sort of way.
FLORENCE RISTAINO . . . Floral Decorator — She is another who followed in the family's footsteps.
MARGARET ROGAN . . . Dressmaker — Margaret could always be seen carrying her little black sewing bag around school.
SHIRLEY ROLLINS . . . Mathematician — Shirley did very well in Math. while in high school.
ANTHONY SASTER . . . Contractor — Tony worked for his father when a boy and is now a great contractor.
MYRNA SEWELL . . . Secretary for Uncle Sam — As a high school girl, Myrna worked in the Office of Civilian Defense in Franklin.
ELIZABETH SOCCI . . . An elderly lady's companion — Elizabeth was always quiet and gentle in her ways.
ANN STEWART . . . Social Worker — Ann was always willing to help people through their difficulties.
ROSE TADDEO . . . Hairdresser — Rose's beautiful hair must certainly attract the customers.
CHARLES TRACY . . . Sports Commentator — We're not surprised at this, because "Chubby" always participated in sports throughout his school days.
MARY VARJIAN . . . Secretary in an Express Office — Does anyone get the connection?
ERNEST WILSON . . . Draftsman — Ernie was very much interested in mechanical drawing at school.
MARIE WILSON . . . Isolationist — Marie always did like to go off in a corner.
MARION WORSMAN . . . Wife of a Navy Officer — Marion always had quite a yen for a blue suit.
SYDNEY WORSTER . . . Outfielder for Brooklyn Dodgers — "Duda" was a very good outfielder in high school.
ELEANOR WYLLIE . . . Owner of "Fluffy Pillow Co." — Mr. Colbert used to call her "Fluffy" when she was in high school.
JAMES WYLLIE . . . Machinist — Jimmy is another one of the boys who got an early start in school.
NORMA YANKEE . . . Secretary in New York Stock Exchange — Norma was a handy and willing worker in high school.

— Russell Johnston

CLASS GIFTS

Violet Apalakian . . . a picture of Tyrone Power. "Vi" is our man hater, maybe she will weaken.

Angelo Arcaro . . . a tube of tooth paste for Angelo to help him keep his winning smile bright.

Melville Baker . . . a mirror for our best-looking boy. Could a certain beauty shoppe in Wrentham have any bearing on his title?

Henry Bartelloni . . . a column in the newspaper — we feel that everyone should know his secret for winning friends.

Ruth Beaudette . . . a jumping jack — Ruth always was one of our liveliest girls.

Lloyd Blackwood . . . a permanent seat in the session hall — he was well acquainted with this section of school.

Doris Brennan . . . a Sandwich Shoppe of her own — Dot is our favorite waitress at our local Sandwich Shoppe.

Elwyn Brogan . . . Edgar Laundry . . . a piece of gum to help these two pals stick together as they have in high school.

Virginia Brunelli . . . a smile for our best-natured girl to give the one she has worn so long a rest.

James Capaldo . . . a goal to shoot for; we know Jimmy won't miss.

Samuel Catro . . . a book worm; Sammie has enough books to feed one for years.

Ruth Comolli . . . a fashion book so that our best-dressed girl may keep up with the latest styles.

Dorothy Cook . . . a bit of flour; we hear that Dot has a friend who is a "Miller."

Joseph Cornetta . . . a baby Austin! We couldn't purchase a real car because of government priorities but this will help you to start your own garage.

Margaret Crosta . . . a comb — I'm sure hers must be worn-out for her hair was never out of place.

Edward Dailey . . . a miniature basketball to help Eddie remember the famous team of which he was captain.

Charles Dangelo . . . a telephone book to help our most sociable boy keep up his reputation.

William Dangelo . . . a football for his wonderful work on our team.

Eleanor DeGrazio . . . a pair of stilts to help one of our smallest girls come "up" in the world.

Henry DeGregorio . . . a sleeve for our class tease to keep his tricks in.

Eleanor D'Orazio . . . a peach to match her marvelous complexion.

Helen Eastman . . . a book of songs so that Helen may entertain others as she has us.

Jean Feeley . . . a joke book; may you always keep your talent for witty remarks.

Robert Fox . . . a pair of shoes and a cane for our "man-about-town" to use when his wear out.
John Genoa . . . to our cutest boy a ribbon for his hair.
Carolyn Geromini . . . a key to open the door to her beauty shop when she reaches this goal.
Louis Grici . . . an X card — Louis lives quite a way out of town. Maybe this will help him get here more often.
Eileen Grinnell . . . some champagne — to match the sparkle in her eyes.
Milton Guinard . . . a tape measure for one of our shortest boys to help him keep track of his height.
Shirley Gurwitz . . . a free long-distance telephone call to Australia.
Virginia Hawley . . . a bottle-stopper to stop the unending flow of questions that Virginia always has.
Myron Henry . . . a file to help Myron keep track of his admirers in the fair sex.
Richard Holmes . . . a muffler to help our noisiest student suppress some of his excess exuberance.
John Honcharuk . . . to our best actor a pair of wings that he may soar as high in success as he will in his airplane.
Audrey Johnson . . . a new nose — after using hers all year as a class reporter we feel that she needs one.
Russell Johnson . . . a pair of scissors — Russ was always cutting up in class.
Russell Johnston . . . a green shamrock — Russell seems to like the Irish very much.
Marjorie Knipe . . . a horn so that our quietest girl can make herself heard.
Claire Landry . . . a paper clip to attach herself even more closely to her friend Agnes.
George Landry . . . a free course in Office Practice he liked this subject so well this year.
Jean Lyons . . . a pool of water for our best actress in which to reflect all her stage successes.
Agnes Marco . . . I hear that Agnes writes a great many letters to a certain camp, so an envelope and a piece of writing paper seem appropriate.
Alice Marguerite . . . a course at Sargent College to study the subject in which she is most interested.
Eileen Maroney . . . to our cutest girl a little red truck: red is such a "Sonny" color.
Vera Martello . . . a note book for our most popular girl to keep track of her many appointments.
Florence Melin . . . a ship model — the Navy and Flossie are well-acquainted.
Raymond Mercer . . . a brick to start him off. Ray always was fond of a "Mason."
Anthony Molinaro . . . a garden to take care of — Molly has certainly had a great deal of practice on one of the nearby farms.
Helen Molloy . . . a can of blacking so that she may amuse others as she amused us as Aunt Jemima.

Albert Morin . . . some note paper — "Al" is always writing notes, both in and out of school.
Agnes McDonald . . . a book of manners so that our high school Emily Post may always be well-informed.
Josephine Nadolny . . . a pin cushion — Josephine is a very good seamstress. Maybe this will help.
Esther Nardi . . . a make-up kit to help one of our prettiest girls in her preparation for Hollywood.
Robert Neuman . . . a drawing board to start him off as an airplane designer.
Lawrence Nicholson . . . a promotion to be manager of the First National Store.
Dora Pizzi . . . a medal for being our best girl athlete.
John Reilly . . . a racer — Johnny never could seem to get places fast enough.
Florence Ristaino . . . a megaphone — this will enable others to hear this soft spoken student.
Margaret Rogan . . . an airmail stamp to send mail to her sailor.
Shirley Rollins . . . the free use of the horses at Paine's stables. Shirley is a very good horsewoman.
Anthony Saster . . . a forward pass — we know he'll catch and run to make a touchdown in real life too.
Myrna Sewell . . . a piece of heavy cord to help Myrna hold on to her ever wandering pencils.
Elizabeth Socci . a mouse so she may compete with it to see who is the quieter.
Ann Stewart . . .a pedestal for our most respected girl so that we may all continue to look up to you.
Rose Taddeo . . . a letter of introduction to Wilfred Academy; she is planning to be a hairdresser.
Charles Tracy . . . a box of Evening in Paris face powder to help "Chubby" cover up a few of his many blushes.
Mary Varjian . . . a book of rumba instruction — we hear this is one of the few dances our best girl dancer has not mastered.
Ernest Wilson . . . a stuffed dog — for Ernest is going to be a veterinarian. This will offer some painless practice.
Marie Wilson . . . a dictating machine to save her the trouble of shorthand in later life.
Marion Worsman . . . a black cloth to put over her red hair in a blackout.
Sydney Worster . . . a book on "How to Get Acquainted"; Syd is one of our bashful boys.
Eleanor Wyllie . . . a bell to match the merry laugh that we have so often heard.
James Wyllie . . . to our woman-hater a picture of Lana Turner — his complex should vanish soon.
Norma Yankee . . . a round trip ticket to Connecticut; that state seems to attract Norma.

— Carolyn Cook

CLASS SONG

FAREWELL TO FRANKLIN HIGH

Tune "The Anniversary Waltz"

Franklin High it's time to part
You've guided us these past four years
You gave us all our greatest start
You've guided us through all our fears
Dear teachers and parents, we're grateful to you
You've stood by us patiently proud of us too
Soon we know our time is nigh
Dear Franklin High School, we'll miss you

Franklin High we thank you now
We realize what you have done
You send us on our way with cheer
We're grateful each and everyone
We promise to help the cause that's at hand
Important we know we'll do all we can
And faithfully remember too
Dear Franklin High School, we'll miss you

Franklin High we say goodbye
We'll beckon at our country's call
With courage strong and faith so high
Humanity shall never fall.
We're striving to keep our freedom no end
Our goal is so strong
It never will bend
Our liberty on top of all
Dear Franklin High School, we'll miss you

By

Jean Lyons

Wittiest boy
Wittiest girl
Woman hater
Man hater
Cutest boy
Cutest girl
Favorite social event. . . . . Senior Hop
Favorite dance piece . . . I Don't Want to Walk Without You
Favorite orchestra . . . . . .Glenn Miller
F.H.S. needs most . . . . . .Smoking Room
Typical high school boy
Typical high school girl
Favorite longing
Best looking girl
Class tease
Noisiest
Most popular Freshman
Most popular Sophomore
Most popular Junior

Class bluff

Boy who did the most for F. H. S.

Girl who did the most for F. H. S.

Best boy athlete

Best girl athlete

Best girl dancer

Best boy dancer

Most popular boy

Most popular girl

Most sociable boy

Most sociable girl

What F. H. S. needs least

Most respected boy

Most respected girl

Best natured boy

Best natured girl

The boy most likely to succeed

The girl most likely to succeed

Best looking boy

Best actor

Best actress

Best dressed boy

Best dressed girl

Best all-round girl

Best all-round boy

Quietest

Favorite hangout

Favorite sport

SPORTS

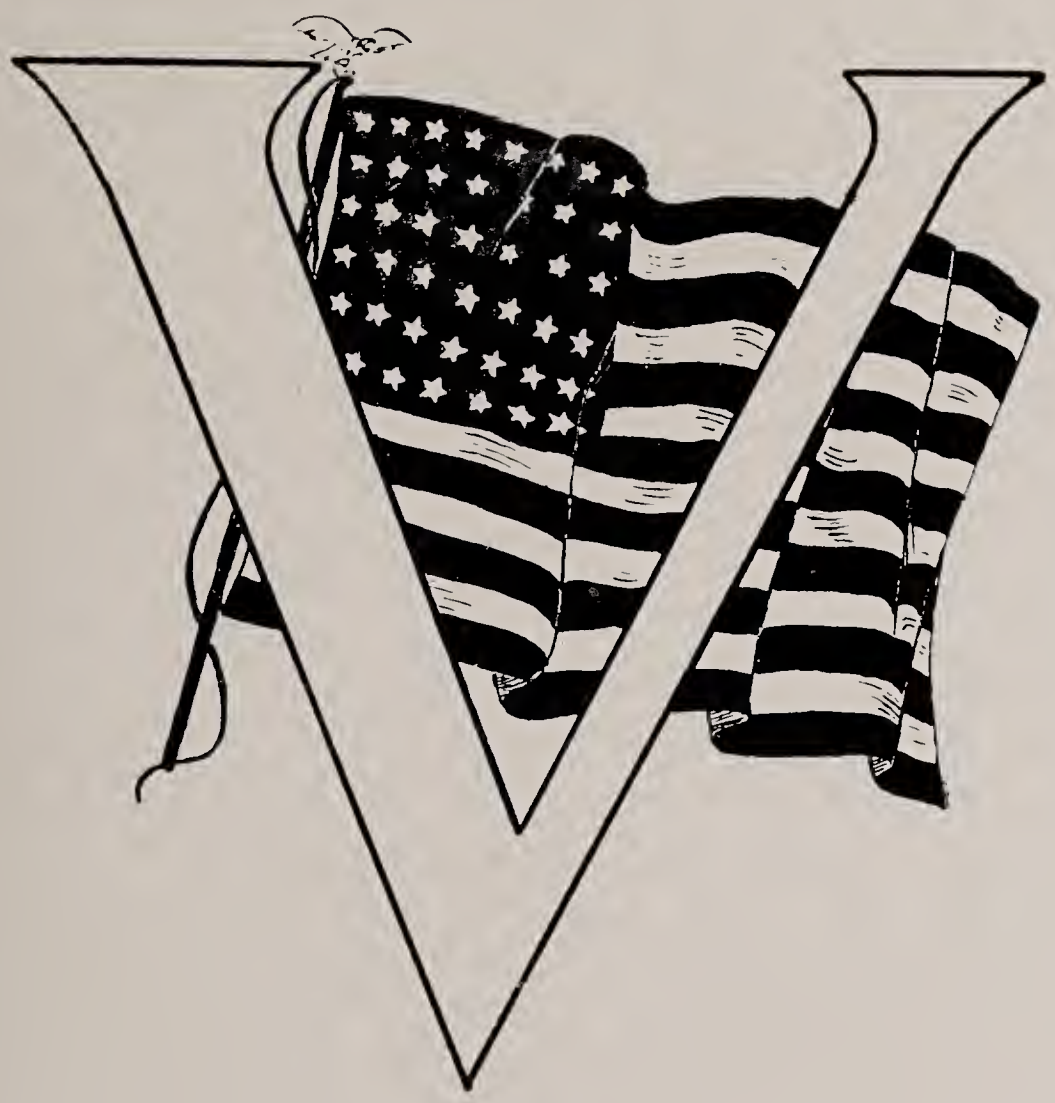

He who freely magnifies what hath been nobly done, and fears not to declare as freely what might be done better, gives yet the best covenant of his fidelity.

— JOHN MILTON

FOOTBALL

ON THE first Friday in September Coach Colbert called football practice. As the Coach looked over these forty or so candidates, he saw only three veterans, Capt. Henry Bartelloni, a veteran of three years, Tony Saster, a veteran of two years and Russ Johnston, a veteran of one year.

When the Blue and White took the field against Medway, it had eight men who had never played organized football before. Losing to Medway and then again to Canton the following Saturday set these fellows on the right track. In the next three games the Blue and White won by decisive victories.

The back field positions were held down by Capt. Henry Bartelloni, "Chubby" Tracy, "Willie" Dangelo," Jimmy" Capaldo, Bill Spence, and Joe Carr.

The boys opening the holes and taking the blunt end of the battle were Russ Johnston, Ray Mercer, Tony Saster, Butch Saster, Charlie Dangelo, Henry Melin, John Genoa, John Mazzone, Joe Momjian, and Jerry Johnson.

THE SCHEDULE

Medway	6	Franklin	0
Canton	7	Franklin	0
Foxboro	0	Franklin	22
Westwood	6	Franklin	18
Bellingham	14	Franklin	31
North Attleboro	13	Franklin	6
Walpole 38		Franklin	6
Hopkinton	Canceled		

BASKETBALL VARSITY

THIS YEAR'S team has earned the title of being "The Best Team Franklin High Ever Had." Composed largely of the same members as last year's team, we started off our season with a bang, knocking them off as we went along.

After the second North Attleboro game, the team went on an outing to Providence and saw a college basketball game.

Then we had a lapse but still kept up our winning streak. Next came the Woonsocket game which everyone thought would break our record, but we came through once more. After our second game with Dedham we had another lapse when we encountered Mansfield, but came back again when Lexington came down here.

Our final fray was with Woonsocket, the tightest game of our schedule. We won again and had finally accomplished an undefeated season.

We received an invitation to Tech Tourney and accepted. We were matched with Rockland. We played the game in the spacious Tufts Gymnasium, and lost out by one point, 36-35.

Having had a successful season, we were feted by a testimonial banquet given by the townspeople, and were presented with jackets.

We elected for the ensuing year Joe Carr as Captain.

FIRST TEAM: Chubby Tracy, R.F.; Capt. Eddie Dailey, L.F.; Henry Bartelloni, R.G.; Joe Carr, L.G.; Russ Johnston, C.

UTILITY MEN: Ray Mercer, Jimmie Capaldo, John Genoa, Myron Henry.

BASKETBALL SCHEDULE

	Opponent	*Franklin*		*Opponent*	*Franklin*
Wrentham	17	74	Mount St. Charles	47	69
Bellingham	19	33	St. Mary's (Milford)	23	48
Alumni	33	61	Bridgewater Normal J'v's	19	57
Mount St. Charles	27	67	Dedham	37	76
North Attleboro	13	29	Mansfield	33	45
Hopkinton	7	65	Lexington	32	38
St. Mary's (Milford)	26	46	Bellingham	36	52
North Attleboro	20	34	Mansfield	24	27
Dedham	13	29	Woonsocket	34	38
Woonsocket	33	41	Rockland (Tech Tourney)	36	35

BASKETBALL JUNIOR VARSITY

OUR Junior Varsity Club also had a good season, losing but one game, that to Mount St. Charles. These boys worked well together and a few of the boys substituted in some of the varsity games.

The Junior Varsity Club was composed of two separate teams. The Juniors were the regulars and the Sophomores were called the "Ponies." These two groups generally split their games up, each team playing a half. There was keen competition between the groups, each trying to play better than the other. This kind of training should bring results in the following years.

Also there is a Freshman team as well as a Junior High School team. Both of these teams are developing rapidly.

BASKETBALL SCHEDULE

	Franklin 2nd's	*Opponent*		*Franklin 2nd's*	*Opponent*
Wrentham	25	9	Mt. St. Charles	25	24
Bellingham	39	9	St. Mary's (Milford)	28	19
Mt. St. Charles	9	18	Dedham	22	15
North Attleboro	17	15	Woonsocket	18	14
St. Mary's (Milford)	24	18	Mansfield	43	24
North Attleboro	28	21	Lexington	33	18
Dedham	14	10	Bellingham	54	26
Woonsocket	31	29	Mansfield	29	12

BASEBALL

THE 1942 baseball season looked promising for the Blue and White. The team was slated to compete in the Bay State League, but due to the lack of transportation the League was broken up. The Blue and White started its season by defeating St. Mary's 7-6, Mansfield 9-4, and Bellingham 7-3 and 11-8.

Coach Colbert had six regulars back and, with only three positions to fill, wasn't presented with a job that would be considered too difficult.

The lineup was as follows: Henry Bartelloni, "Bob" Harris, "Eddie" Dailey, Captain "Chubby" Tracy, "Joe" Carr, Sydney Worster, "Ray" Mercer, Elwyn Brogan, "Charlie" Jenest, "Butch" Saster, Henry Melin, "Jimmy" Capaldo, "Jerry" Johnson, and David Sewell.

SCHEDULE

Franklin	6	St. Mary's (Milford)	5
Franklin	9	Mansfield	4
Franklin	7	Bellingham	3
Franklin	11	Bellingham	8

Because Coach Colbert has enlisted in our Navy, and because of the lack of transportation, we have been forced to cancel all remaining games.

GIRLS' SPORTS

THIS year the intramural system has been carried on in girls' sports. The purpose of this program is that every girl in high school who enjoys playing for fun or the satisfaction of competing against her classmates has the opportunity to do so. In this type of program she also has the advantage of taking part in any sport she chooses.

The point system has been increased so that a girl may take part in any of the following sports: volleyball, softball, basketball, and badminton. These sports are run off throughout the year and a girl may acquire as many points as she wishes toward her award of numerals, letter, star, and emblem. Each participant in these may receive the following points:

Volleyball 20 points	Badminton 20 points
Basketball 30 points	Softball 30 points

Posture 30 points

Posture plays an important part in the sports system for the improvement of bodily carriage as well as for the earning of points toward awards.

A girl must take part in a definite number of games played in any sport to earn her points. The following are the points necessary for various awards:

Numerals 100 points	Star 200 points
Letter 170 points	Emblem 300 points

These points are carried on from year to year so that all have an equal chance of earning the various awards.

The basketball tournament proved very successful this year, with the Junior Third team winning and the Senior Second team running a very close second. The Freshmen had a tournament of their own, and the games were both exciting and interesting.

In the badminton tournament P. Martin and D. Lloy won the doubles championship with H. Eastman and V. Clark as runners up. B. Young took the title in the singles defeating H. Eastman. In the Freshman tournament J. Manter and B. Buchanan won the championship with S. Mahoney and C. Scapatici as runners up.

To the right are pictures of the winning teams in volleyball, basketball, and badminton, and also group pictures of girls who will compete against each other in softball.

VOLLEYBALL

WINNERS

RUNNERS-UP

BASKETBALL

WINNERS

RUNNERS-UP

BADMINTON

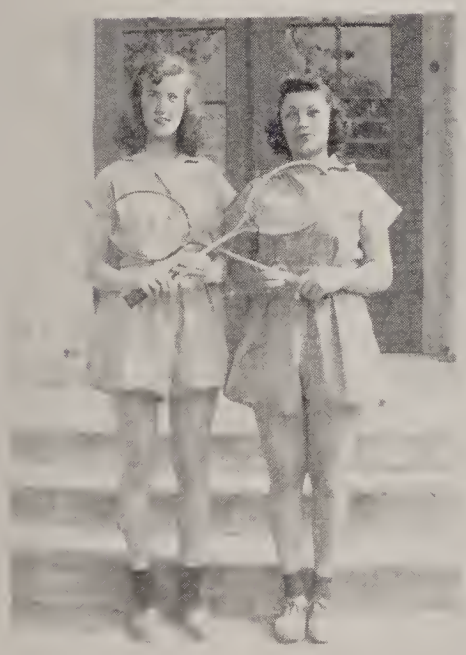

SINGLES

DOUBLES

SOFTBALL

CHEER LEADERS

THEY say that enthusiasm is contagious. No better proof of this can be found in our own school than at our various athletic games in which the cheering is conducted by the cheer leaders.

Our cheer leaders were also partly responsible for our many basketball victories. Their untiring efforts were evidenced when they were invited as guests to the basketball testimonial banquet.

This year's cheer leaders include Anna Bertoni, Virginia Cataldo, Claire Kennedy, Eileen Maroney, Vera Martello, and Mary Morrissey — Eileen Maroney and Vera Martello being the only Seniors.

ACTIVITIES

Time's the king of men,
He's both their parent, and he is their
grave,
And gives them what he will, not what
they crave.

— SHAKESPEARE

JUNIOR CLASS

President — Donald Sampson

Secretary — Agnes Mahoney

Vice President — Walter Mitchell

Treasurer — Frederick Hodges

Faculty Adviser — Miss Alice Beane

ORCHESTRA

THIS year the Franklin High School Orchestra is composed mainly of wind instruments, but it is, however, as good as last year when it was at its best.

The orchestra is not only popular with its members but also with the entire student body, partly due to the fact, perhaps, that it has mastered a theme song which is liked by all — "Remember Pearl Harbor." This year the orchestra has done much at its regular meetings which have attracted the attention of everyone — it not only plays classical songs but also popular ones. Mr. Stevens has been planning to prepare the orchestra to play at our socials as a dance orchestra. We hope that he will be successful in his plans.

The orchestra this year has rendered selections at various places; namely, at the Chamber of Commerce Banquet, Alden Club Play, "Oskey," Assemblies, Class Day, and Graduation.

Mr. Stevens deserves great praise in his work with the orchestra this year.

MEMBERS OF THE ORCHESTRA

Piano:	Harriet Parsons	*Drums:*	Donald Mackintosh
Reeds:	William Gurwitz	*'Cello:*	Walter Mitchell, Jr.
	Fred Pasini	*Violins:*	Dorothy Cook
Trumpets:	Donald Fresn		Theresa Bianchini
	Robert Gowing		Priscilla Ribero
	Gustino Socci	*Accordion:*	Shirley Gurwitz

COMMERCIAL CLUB

THE Commercial Club has for its motive a very worthy cause. Each year the Commercial Club finds ways to raise $75 to give as a scholarship to a very worthy commercial course student. This year the Club raised the money from the proceeds of the "Blue and White" and by sponsoring the Thanksgiving Dance.

The members of the Club were also rewarded for their efforts. On October 17 a social party was held among the Club members in the Art Room, and in December a Christmas party was held at the home of the adviser, Miss Bullukian. In January the Club, accompanied by several members of the faculty, went bowling at the C[illegible]al Alleys and during May played golf at the Golf Range.

In February the Commercial Club took a very patriotic move by postponing a candy sale due to the shortage of sugar.

The officers of the Commercial Club are as follows:

President ..... Carolyn Cook
Vice President ..... Marie Wilson
Secretary ..... Violet Apalakian
Treasurer ..... Jean Lyons
Club Adviser ..... Miss Bullukian

In addition to the officers the Commercial Club is composed entirely of Seniors; namely, Ruth Comolli, Eileen Grinnell, Milton Guinard, Claire Landry, George Landry, Agnes Marco, Eileen Maroney, Florence Melin, Florence Ristaino, Myrna Sewell, Ann Stewart, Mary Varjian, Eleanor Wyllie, and Norma Yankee.

GLEE CLUB

THIS year's Glee Club under the able direction of Mrs. Riley seems to be one of the most popular clubs in the school due to the fact that it has twenty-two members — more members than any other club in the school. Its meetings are always held on Mondays and Fridays immediately after school until two o'clock.

The Glee Club was asked to render many pieces during the year; namely, at the Christmas assembly, Class Day, and many of the local clubs. The members and director are always receiving congratulations for their fine work.

This year there has been a change in the manner of singing; that is, the club has begun singing A capella.

Mrs. Riley feels that she has a very fine group this year and has enjoyed working with the girls.

The members of this year's Glee Club include:

Director: Mrs. Riley

Accompanist: Janet Peterson

Mary Borrusso
Virginia Brunelli
Theresa DiMarzo
Betty Eastman
Helen Eastman
Jean Feeley
Dorothy Freeman
Neva Hancock
Jean Lyons
Vera Martello
Caroline Mucciarone
Delia Nasuti
Betty Ober
Anna Papazian
Jeannette Raney
Priscilla Ribero
Ruth Salaveuis
Evelyn Shores
Ruth Sklar
Marion Worsman
Virginia Yankee
Betty Young

OSKEY

THIS year's "Oskey" show was in the form of a Gay Nineties and Modern Revue, being held on April 15 and 16 with a capacity audience on both nights. Both "Russ" Johnston and "Johnny" Honcharuk shared the honor of serving as masters of ceremonies —"Russ" presenting the modern numbers and "Johnny" presenting the numbers of the Gay Nineties.

Under the able direction of "Doc" Frazer and the Chairman of the Oskey committee, Carolyn Cook, we can very confidently say that it was a success. Our faculty adviser, Mr. DePasqua; pianist, Harriet Parsons; costumer, Miss Wiggin; conductors of the chorus and orchestra, Mrs. Riley and Mr. Stevens, respectively; and other members of the committee, Angelo Arcaro, Samuel Catro, Ruth Comolli, Jean Lyons, and Esther Nardi are also worthy of praise.

The work of those who took part in the chorus and specialty was also splendid.

We hope and feel assured that next year's class will be as succesful.

BLUE AND WHITE

"WHEN is the 'Blue and White' coming out?" is the question that the "Blue and White" Staff is always asked by various members of the student body.

The "Blue and White," which is our school paper, is entirely free of advertising matter, is edited by the members of the Commercial Club with the cooperation of the class reporters, and is published three times a year, fall, winter, and spring. This year the change was made in the "Blue and White" — a standard cover was adopted which was used on all issues.

The proceeds of the "Blue and White," this year as in previous years, were deposited towards the Commercial Club Scholarship Fund.

The members of the "Blue and White" Staff include the following:

Editor-in-Chief ..... Norma Yankee
Associate Editor ..... Eileen Maroney
Literary Editor ..... Violet Apalakian
Business Manager ..... Jean Lyons
Faculty Advisers ..... Miss Bullukian
Miss Wiggin

Girls' Athletics, Florence Ristaino; Boys' Athletics, Milton Guinard, George Landry; Humor, Agnes Marco; Art, Florence Melin, Ruth Comolli; Music, Myrna Sewell; Alumni, Mary Varjian; Exchange, Claire Landry; Chief Clerk, Carolyn Cook; Clerks, Eileen Grinnell, Ann Stewart, Marie Wilson, Eleanor Wyllie; and the Class Reporters — Freshman, Virginia Yankee; Sophomore, Claire Kennedy; Junior, Virginia Cataldo; Senior, Audrey Johnson.

HONOR STUDENTS

Valedictorian — Violet Apalakian

Salutatorian — Norma Yankee

1st Essay — Samuel Catro

2nd Essay — Claire Landry

3rd Essay — Myrna Sewell

4th Essay — Agnes McDonald

BAND

THIS year the Franklin High School Band has worked under the handicap of the shortage of musicians, but it has, however, rendered us some very fine music.

Due to present war conditions, the annual band boat trip to Provincetown, which is looked forward to by everyone, will not be held this year, but the band is planning some other type of trip to take its place.

The members of this year's band include:

Trumpets: Joseph Cornetta
Donald Fresn
Robert Gowing
Russell Johnston
Raymond Mercer
Gustino Socci
Ernest Wilson

Saxophones: William Burke
William Gurwitz
Fred Pasini

Drums: Donald Mackintosh
Katherine McNally
Donald Swanbeck
Betty Zimmerman

Clarinets: Mary Kenney
Albert Morin

Bass: Edward Parker

Trombone: Robert Fox

Autographs

ADVERTISING

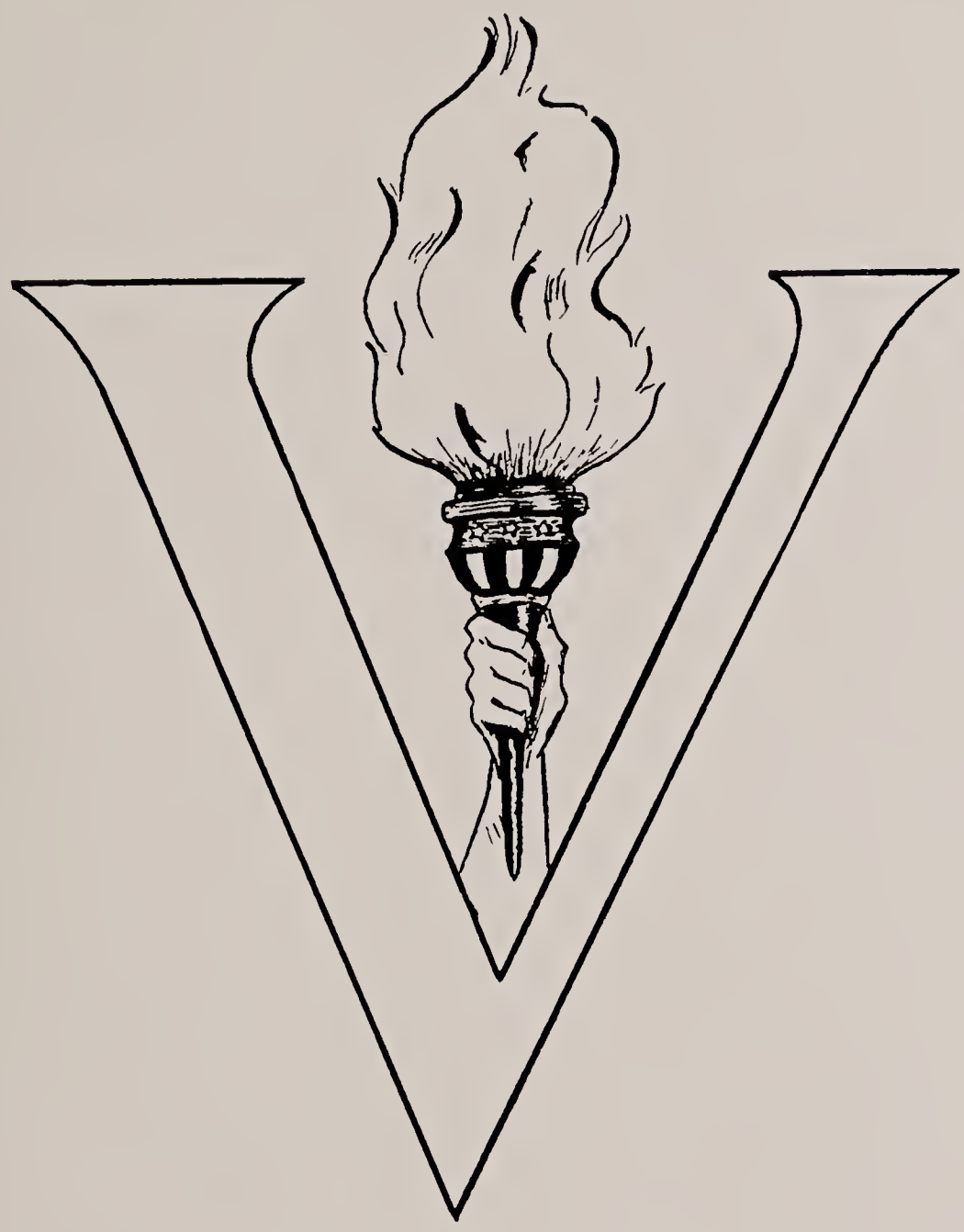

All we have of freedom — all we use or know —
This our fathers bought for us, long and long ago.

— KIPLING

BEST WISHES TO THE CLASS OF 1942

The Adams Studio

Photographs That Please

40 Main Street

Franklin, Massachusetts

Member National Association of Photographers

Win your "V"

for { VIM / VIGOR / VITALITY

Drink GARELICK BROS. FARMS MILK

Visit our modern Dairy Plant on Route 140. See for yourself the finest plant of its kind in all New England.

KEEP FIT for yourself and your country. Drink that vitamin-rich, body-building Garelick Bros. Farms Milk. Every drop produced and processed right here in Franklin. Remind your parents that this better milk, Grade 'A' Quality in butterfat content and bacteria count, doesn't cost a penny more than *ordinary* family milk.

GARELICK BROS. FARMS
Route 140—FRANKLIN
Telephone: FRANKLIN 419

TAKE GOOD CARE OF YOUR ELECTRIC APPLIANCES
IT'S A PATRIOTIC DUTY

Electric appliances help make homes happy, homemaking easier and saves extra hours the homemaker can devote to war-relief activities. By keeping appliances in good condition, they serve better and last longer, thereby helping to conserve essential war materials. An appliance that is out-of-order may be restored to complete usefulness by a minor adjustment, inexpensive repair or new part. Have it checked.

BUY UNITED STATES WAR SAVINGS BONDS NOW

UNION LIGHT and POWER CO.

Congratulations

Class of 1942

ADVERTISERS ENGRAVING CO.

126 Dorrance Street
PROVIDENCE,
RHODE ISLAND

THE SENTINEL PRESS, INC.

15 - 17 East Central Street

FRANKLIN,

MASS.

Printers of
this year's edition of
THE OSKEY

LEARN
BEAUTY CULTURE
at
WILFRED ACADEMY

We train you in a short time
at low cost

Ideal positions, good pay and advancement await you in either war or peace time. *There is a shortage of experienced operators.*

Write for 1942 Catalog H

Day & Evening Classes begin each week.

Visit our classes in session and see our employment records.

Wilfred Academy

492 Boylston St., Boston, Mass. Ken. 0880

Compliments

of

Leo J. Murray Co.

A&P

Dean Academy and
Junior College

Dean Cooperative Bank

A Mutual Association under the Supervision of The Commissioner of Banks for the purpose of Encouraging Thrift and Home Ownership

Bank Building Franklin

Compliments of

Norfolk County Trust Company

Franklin, Mass.

Member Federal Reserve System
Member Federal Deposit Insurance Corporation

Compliments of

The Benjamin Franklin Savings Bank

9 Dean Avenue

Franklin Massachusetts

Compliments of

Central Auto Service

Charles Guerra, Prop.

Telephone No. 100

16 West Central Street

Franklin Massachusetts

Compliments

of

L. J. Cataldo Co.

STORES OF CONFIDENCE

Franklin and Foxboro

Compliments

of

Franklin Yarn Co.

Compliments

of

Clark, Cutler, McDermott Co.

"I'M ON MY WAY TO BUSINESS"

Off to a good start . . . with Fisher Secretarial training. Specialized technical preparation, plus broad cultural development, places Fisher young women on the preferred lists of hundreds of employers.

Medical, legal, general, civil service and finishing secretarial courses. Individual progress. Efficient placement. Write for catalog.

DAY CLASSES exclusively for women
EVENING CLASSES for men and women

Two luxurious locations:
BOSTON: 118 Beacon St., KEN. 4647
SOMERVILLE: 373 Broadway, Winter Hill, SOM. 1800

Fisher SCHOOL

3—1942—3 inches—1 col. x 3
Newspapers
N. W. Ayer & Son, Inc. 670

MODEL DAIRY

Joseph O. Fleuette, Prop.

Hours: 10 a.m. to 12, 2 to 5
Friday and Saturday Evenings

BRADFORD B. HOLDEN, Opt.D.
Optometrist

Telephone 472-M

Bank Building Franklin

Follow the Crowd
to
BARTLETT AND FALES

High Grade Ice Cream, Soda, Candy,
Cigars, Patent Medicines, etc.

We Serve the Best Sodas in Town

A Full Line of School Supplies

Morse Theatre Bldg. Franklin, Mass.

MORSE'S SERVICE STATION

Mobilgas — Mobiloil

Cor. Summer and East Central Streets

Compliments

of

F. P. BRUNELLI SONS
Franklin, Mass.

Compliments

of

ROBERT H. DOE
Attorney-at-Law

Compliments

of

REDMOUNT FARM

E. B. Parmenter

Compliments

of

A. J. CATALDO SONS
Hardware, Plumbing, Heating

Clark Square Franklin

Tel. Franklin 216

P[illegible]SON INSURANCE
AGENCY

Reliable Insurance
of
Every Kind

BERNARD J. DOYLE

Carpet Mfg.

Fisher Street. Franklin, Mass.

Compliments
of

MAX JOSEPH'S
POULTRY MARKET

Fisher Street. Franklin, Mass.

Compliments
of

B & B DINER

Main Street Franklin

DACEY BROTHERS DAIRY

Milk and Cream

Lincoln St. Franklin, Mass.
Tel. Conn.

Compliments
of

THE SANDWICH SHOPPE
Special Dinners Served Daily
Sandwiches, Ice Cream, Sodas
Sundaes, Tonic, Candy, and Cigars

RUTH BENT

DONALD B. CHAPMAN

DODGE
and
PLYMOUTH
Distributors
12 - 18 Cottage Street
Franklin

MORSE THEATRE

Best Wishes to the Graduating Class
of 1942

MACHINE SHOP COURSES
Individual Instruction
Day And Evening Sessions
Convenient Payment Plan
Write for Booklet "F"
Our Employed Graduates Are Our Best Advertisement
Visitors welcome—Phone SOMerset 7359
LEIGHTON TRADES SCHOOL, INC.
58 Day Street, West Somerville
AT DAVIS SQ., 3 MILES FROM BOSTON
MASS. REG. NO. 41028
Boston Office—80 Federal St.

Best Wishes and Success

to the

Class of 1942

YOUNG'S SERVICE STATION

Compliments

of

W. K. GILMORE SONS, INC.

Coal and Grain

Tel. 195 Franklin, Mass.

Compliments

of

F. S. PAYNE FOUNDRY

Makers of Gray Iron and Alloy Castings

McCANN BROS.

QUALITY ICE CREAM

Ice Cream, Candy, Pop Corn, Sundaes, Ice Cream Sodas

12 Main St. Franklin

GERTRUDE'S COFFEE SHOP

Home of Good Food

9 Main Street Franklin, Mass.

Congratulations

F. H. S. Seniors 1942

Those looking ahead to business careers in the business field would do well to get a copy of Hill College Catalog. Full particulars about B.C.S.B. Accts., B.S.S. and other Bachelor degrees in business subjects.

Hill College Woonsocket, R. I.

Specialists On All
General Motors Cars

Genuine factory parts used.

SUPPLE MOTORS, INC.

A. C. DANA & SON

Prescriptions

McKesson Products

— Service —

30 Main Street Franklin

THOMSON-NATIONAL PRESS CO., INC.

Thomson Platen Cutting and Creasing Presses

Laureate Printing and Stamping Presses, Colt's Printing and Embossing Presses.

Compliments

of

THE SAXON MILLS

Franklin, Mass.

Compliments

of

FRANKLIN HARDWARE CO.

Main St. Franklin, Mass.

ROWLINGS SERVICE STATION

Gas, Oil, Tires, Batteries

Batteries Rented

Sunoco A to Z Lubrication

Compliments

of

BENNY GIALLONARDO

Range Oil and Ice

Quick Service

132 Wachusett St. Tel. 225 Franklin

DeBAGGIS & D'ERRICO CO.

Mitygud Products

Strong, healthy bodies must be well fed,
Make sure of that and eat Mitygud Bread:
It gives needed energy for students in school.
Help them to good marks by following this rule.

37 Ruggles St. 19 Main St.
Tel. 460 Franklin Tel 762

W. T GRANT CO.

"Known for Better Values"

Compliments
of

J. S. WESBY AND SONS
Binders

44 Portland St. Worcester, Mass.

Compliments
of
LEE C. ABBOTT
Attorney at Law

ARROW
Shirts — Ties — Underwear
at
L. J. CATALDO CO
Franklin and Foxboro

Compliments
of
R. ASSETTA
Attorney at Law

Compliments
of
BARNARD BACHNER

Compliments
of
BENJAMIN CLUB

Compliments
of
L. B. St. Pierre
THE BERNADETTE SHOPPE

Compliments
of
BRIGHT FARM DAIRY

Compliments
of
BULLUKIAN'S STORE

Capland's Clothing and Shoe Store
Outfitters and Tailors
Cleansing - Pressing - Dyeing - Repairing
8 Main St. Tel. 398 Franklin

Compliments
of
SYDNEY G. CARPENTER, Jr.

Compliments
of
CARROLL CUT-RATE
25 Main St. Franklin, Mass.

Compliments
of
CENTRAL ALLEYS

Compliments
of
Clark Machine and Foundry, Inc.
Corner Cottage and Union Sts., Franklin

Compliments
of
GEORGE E. CODY

Compliments
of
DANA & DANA
Attorneys at Law

Compliments
of
DANIELLO'S GROCERY
AND PACKAGE STORE

JAMES T. DAUPHINEE & SONS
Lawn Furniture
It pleases us to please you — that's why we sell the best for the least.
Tel. Conn. Franklin, Mass.

Compliments
of
MAXIE DAVIS
Dealer in old metals and papers. The man who helps to beat the Japs.
Tel. 493-M Franklin, Mass.

Compliments
of
DAVIS DEPT. STORE
Outfitters For The Whole Family
44 Main Street Franklin

Compliments
of
DeCESARE'S BARBER SHOP
Main Street Franklin

Compliments
of
Farmers' Feed and Supply Co.
"Where You Get Service"
Pearl Street
Tel. Medway 406 Caryville, Mass.

Compliments
of
C. H. FISH SHOE STORE
14 Main Street Franklin

Compliments
of
FITZPATRICK AUTO SERVICE
East Central Street Franklin

Franklin Laundry and Cleaners
Opposite Post Office
Tel. 385-W 46 Main Street,
Home 385-R Franklin, Mass.

FRANKLIN FURNITURE CO., INC.
Complete Home Furnishers
Authorized Dealers
NORGE ELECTRIC REFRIGERATOS

Compliments
of
FRANKLIN LUMBER CO.
Paint — Hardware — Cement
Esimates Cheerfully Furnished
Phone 710 — 711 Franklin

FRANKLIN PETROLEUM PRODUCTS CO.
Fuel Oils — Gasoline — Motor Oil
Telephone 666

Compliments
of
Franklin Rod and Gun Club

FRANKLIN SHOE REPAIR SHOP
"We have plenty of rubber heels."
Hats Blocked
16 Main Street Franklin

G. S. K. FINANCE CORP.
9 East Central Street Franklin, Mass.
License No. 226

Compliments
of
GLORIA CHAIN STORES
J. Arthur Cassinelli, Mgr.

Compliments
of
DR. C. L. GOODNOW
Franklin, Mass.

Compliments

of

QUINN'S MARKET

Compliments

of

OLIVER'S BARBER SHOP

ERNIE REVELL

Range and Fuel Oil

Tel. 58 Franklin

Compliments

of

SCOTT'S SHOE STORE

Eat More Eggs For Your Health's Sake

SHANGRAW'S POULTRY FARM

Eggs Poultry

Sales Service

SHERMAN CHEVROLET CO.

10 Cottage Street Franklin

SIMMONS MOTORS

Sales — Service

Towing

9 Summer St. Tel. 34 Franklin

When in Need of Furniture, Bedding, Rugs, or Stoves, See Us.

A. SIMON & SONS, INC.

54 East Central St. Franklin

Compliments

of

SIMS EXPRESS

Tel. 258 Franklin

Compliments

of

STOBBART & SON, FLORIST

Compliments

of

DR. CHARLES HUSSEY

Compliments

of

IDEAL FRUIT CO.

Compliments

of

M. J. KEARNEY, Ph.G.

The Rexall Store

Formerly Mason's

PERCY G. LLOY

Sand, Loam, Gravel, and Excavating

Dump Truck Work of All Kinds

Tel. 392 450 Union St.

Compliments

of

HARRY PRINCE

RONNIE'S VARIETY STORE

Chris Palumbo, Mgr.

Tobacco, Candy, Groceries

Patent Medicines

Gas Union St. Oil

Compliments

of

H. BILAZARIAN

Compliments

of

KLICKO'S MARKET

Compliments

of

HUDSON'S DRESS SHOP

Compliments

of

DOCTOR PASTORELLO

Frankln, Mass

Compliments

of

MOLLOY'S BARBER SHOP

Union St. Franklin

W. B. LANDRY

Watches, Jewelry, Gifts

Greeting Cards

6 Main St. Franklin

MARTIN'S

DEPARTMENT STORE

21 Main St.

Compliments

of

DR. DAVID PINSKY

Pasteurized and Raw Guernsey and Jersey Milk and Cream from Sullivan's Dairy sold at all Chain Stores. Cream Sold in Paper Containers. No Extra Charge.

ALDEA SULLIVAN, Prop., Tel. 414

Patronize

OLIVER'S EXPRESS

for

Messenger Service to Boston

Tel. 19-W Franklin

Compliments

of

J. J. NEWBERRY

AND COMPANY

Compliments

of

JANE'S BEAUTY SHOPPE

Compliments

of

JOSEPH'S BEAUTY SALON

Tel. 18 Franklin

LANDRY CYCLE CO.

English 3-speed and Domestic Bicycles

Children's Vehicles — Expert Repairs

Willard Battery Service

Tel. 40-W 330 Union St.

Compliments

of

THOMAS KEEFE

Insurance

REILLY'S EXPRESS

Since 1897

FRANKLIN — BOSTON

WALTER E. MITCHELL
Insurance Agency
Morse Theatre Bldg. Franklin, Mass.

Compliments
of
UNIONVILLE WOOLEN CO.
Unionville Mass.

FRANK ROY HIXON'S
Ice Cream of the Highest Quality
143 So. Main Street Milford, Mass.

Compliments
of
PETE'S BLUEBIRD
Good Food
Mendon Road Bellingham, Mass.

Compliments
of
FLORENCE MASON
Ladies' Shop

Compliments
of
JOHN ZAPITELLE
Meats — Groceries — Provisions
Range and Fuel Oil
Washington St. Franklin, Mass.

UNION ST. MARKET
264 Union Street
Louis F. Longobardi, Prop.

Compliments
of
GURWITZ FARM
Cattle Dealer
Union St. Tel. 532 Franklin

Compliments
of
DR. VIGNONE

Compliments
of
VARJIAN BROS.

Compliments
of
Western Auto Associate Store
Franklin, Mass.

WALTON'S RADIO SHOP
2 Main Street Franklin, Mass.

TURCO AND PISANO
23 Hutchinson St. Franklin, Mass.
Dealers in
Quality Foods and Clothing

Compliments
of
HARRY J. WEBB
Attorney at Law

TIP TOP SHOE HOSPITAL
Expert Shoe Rebuilders
Ladies' and Gents' Shines
ERNEST BONIFAZI, Prop.
8 East Central St.

Compliments
of
LESLIE S. WIGGIN

Compliments
of
THE ALICE SHOP

Compliments
of
ED COOK — REAL ESTATE

Compliments
of
MORSE BLOCK BARBER SHOP
16 E. Central St.

Compliments
of
SPRUCE POND FARM
Joseph Grici, Mgr.

Compliments
of
STANLEY CHILSON

Compliments
of
YADISERNIA'S GARAGE

Compliments
of
STEWART PRESS

J. RICHARD O'NEIL CO.

The Ultra in Class Rings

218 Franklin St. - Cambridge, Mass.

Compliments
of
RALPH W. COOK AND SON
E. Central St. Franklin, Mass.

Compliments
of
A FRIEND

Compliments
of
A FRIEND

Compliments
of
A FRIEND

APPRECIATION

The Advertising Committee wishes to thank all those who have so willingly advertised in our year-book.

May we urge all who turn the pages of this book to patronize the advertisers as much as possible.

Oskey, 1942

Library Media Center
Franklin High School
Franklin, Massachusetts 02038

OSKEY. FRANKLIN HIGH SCHOOL
1942 56520